Datasheet for ABIN7122686

DNA2 Protein (AA 145-391) (His tag)

Go to Product page

1 Image

Overview

Quantity:	50 µg
Target:	DNA2
Protein Characteristics:	AA 145-391
Origin:	Human
Source:	Escherichia coli (E. coli)
Protein Type:	Recombinant
Purification tag / Conjugate:	This DNA2 protein is labelled with His tag.
Application:	ELISA, Western Blotting (WB)

Product Details

Purity:	Greater than 95 % by SDS-PAGE gel analyses
Sterility:	0.2 µm filtered

Target Details

Target:	DNA2
Alternative Name:	DNA2 (DNA2 Products)
Background:	CAF 1 antibody, CAF 1 subunit A antibody, CAF antibody, CAF I 150 kDa subunit antibody, CAF I p150 antibody, CAF-1 subunit A antibody, CAF-I 150 kDa subunit antibody, CAF-I p150 antibody, CAF1 antibody, CAF1A_HUMAN antibody, CAF1B antibody, CAF1P150 antibody, CHAF1A antibody
Molecular Weight:	30.4 kDa

Copyright antibodies-online. All rights reserved.

Target Details

UniProt:	P51530
Pathways:	Telomere Maintenance, DNA Damage Repair, DNA Replication, Synthesis of DNA

Application Details

Application Notes:	Optimal working dilution should be determined by the investigator.
Restrictions:	For Research Use only

Handling

Format:	Lyophilized
Reconstitution:	Centrifuge the vial at 10,000 rpm for 1 minute, reconstitute at 200 µg/mL in sterile distilled water by gentle pipetting 2-3 times, don't vortex
Buffer:	Lyophilized from a 0.2 µm filtered solution in PBS with 5 % trehalose, pH 7.4
Storage:	4 °C,-20 °C
Storage Comment:	-20°C for 12 months as lyophilized, 2-8°C for 1 month under sterile conditions after reconstitution
Expiry Date:	12 months

Images

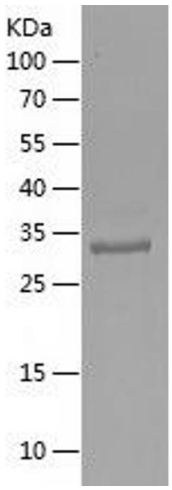

Western Blotting

Image 1.