Datasheet for ABIN7123138

GSTA4 Protein (AA 1-222) (His tag)

Go to Product page

1 Image

Overview

Quantity:	50 µg
Target:	GSTA4
Protein Characteristics:	AA 1-222
Origin:	Human
Source:	Escherichia coli (E. coli)
Protein Type:	Recombinant
Purification tag / Conjugate:	This GSTA4 protein is labelled with His tag.
Application:	Western Blotting (WB), ELISA

Product Details

Purity:	Greater than 95 % as determined by SDS-PAGE
Sterility:	0.2 µm filtered

Target Details

Target:	GSTA4
Alternative Name:	GSTA4 (GSTA4 Products)
Background:	DKFZp686D21185, Glutathione S alkyltransferase A4, Glutathione S aralkyltransferase A4, Glutathione S aryltransferase A4, Glutathione S transferase A4, Glutathione S transferase A4 4, Glutathione S transferase alpha 4, Glutathione S-transferase A4, Glutathione S-transferase A4-4
Molecular Weight:	24.3 kDa

Copyright antibodies-online. All rights reserved.

Target Details

UniProt:	O15217

Application Details

Application Notes:	Optimal working dilution should be determined by the investigator.
Restrictions:	For Research Use only

Handling

Format:	Lyophilized
Reconstitution:	Centrifuge the vial at 10,000 rpm for 1 minute, reconstitute at 200 µg/mL in sterile distilled water by gentle pipetting 2-3 times, don't vortex
Buffer:	Lyophilized from a 0.2 µm filtered solution in 10 mM Hepes, 500 mM NaCl with 5 % trehalose, pH 7.4
Storage:	4 °C,-20 °C
Storage Comment:	-20°C for 12 months as lyophilized, 2-8°C for 1 month under sterile conditions after reconstitution
Expiry Date:	12 months

Images

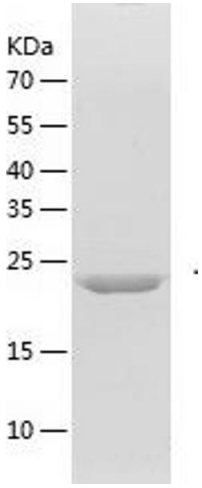

Western Blotting

Image 1.