Datasheet for ABIN7125787

ZNF33A Protein (AA 453-738) (His tag)

Go to Product page

1 Image

Overview

Quantity:	50 µg
Target:	ZNF33A
Protein Characteristics:	AA 453-738
Origin:	Human
Source:	Escherichia coli (E. coli)
Protein Type:	Recombinant
Purification tag / Conjugate:	This ZNF33A protein is labelled with His tag.
Application:	ELISA, Western Blotting (WB)

Product Details

Purity:	Greater than 95 % as determined by SDS-PAGE
Sterility:	0.2 µm filtered

Target Details

Target:	ZNF33A
Alternative Name:	ZNF33A (ZNF33A Products)
Background:	Brain my041 protein, FLJ23404, KIAA0065, KOX2, KOX31, KOX5, NF11A, OTTHUMP00000019465, OTTHUMP00000019466, Zinc finger and ZAK associated protein with KRAB domain, Zinc finger and ZAK-associated protein with KRAB domain, Zinc finger protein 11A
Molecular Weight:	31.4 kDa

Copyright antibodies-online. All rights reserved.

Target Details

UniProt:	Q06730

Application Details

Application Notes:	Optimal working dilution should be determined by the investigator.
Restrictions:	For Research Use only

Handling

Format:	Lyophilized
Reconstitution:	Centrifuge the vial at 10,000 rpm for 1 minute, reconstitute at 200 µg/mL in sterile distilled water by gentle pipetting 2-3 times, don't vortex
Buffer:	Lyophilized from a 0.2 µm filtered solution in 10 mM Hepes, 500 mM NaCl with 5 % trehalose, pH 7.4
Storage:	4 °C,-20 °C
Storage Comment:	-20°C for 12 months as lyophilized, 2-8°C for 1 month under sterile conditions after reconstitution
Expiry Date:	12 months

Images

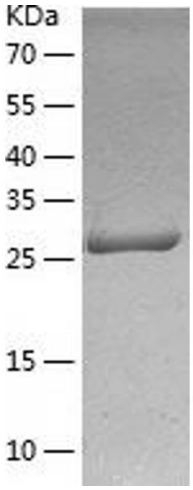

Western Blotting

Image 1.