Datasheet for ABIN7131516

anti-TULP2 antibody

2 Images

Go to Product page

Overview

Quantity:	100 µL
Target:	TULP2
Reactivity:	Human
Host:	Rabbit
Clonality:	Polyclonal
Conjugate:	This TULP2 antibody is un-conjugated
Application:	ELISA, Immunohistochemistry (IHC)

Product Details

Immunogen:	Fusion protein of Human TULP2
Isotype:	IgG
Cross-Reactivity:	Human
Purification:	Antigen affinity purification

Target Details

Target:	TULP2
Alternative Name:	TULP2 (TULP2 Products)
Background:	Background: TULP2 is a member of a family of tubby-like genes (TULPs) that encode proteins of unknown function. Members of this family have been identified in plants, vertebrates, and invertebrates. The TULP proteins share a conserved C-terminal region of approximately 200 amino acid residues.

Target Details

	Aliases: TULP2 antibody, TUBL2 antibody, Tubby-related protein 2 antibody, Cancer/testis antigen 65 antibody, CT65 antibody, Tubby-like protein 2 antibody
UniProt:	O00295

Application Details

Application Notes:	ELISA:1:2000-1:5000, IHC:1:25-1:100,
Restrictions:	For Research Use only

Handling

Format:	Liquid
Buffer:	-20 °C, pH 7.4 PBS, 0.05 % Sodium azide, 40 % Glycerol
Preservative:	Sodium azide
Precaution of Use:	This product contains Sodium azide: a POISONOUS AND HAZARDOUS SUBSTANCE which should be handled by trained staff only.
Storage:	-20 °C,-80 °C
Storage Comment:	Upon receipt, store at -20°C or -80°C. Avoid repeated freeze.

Images

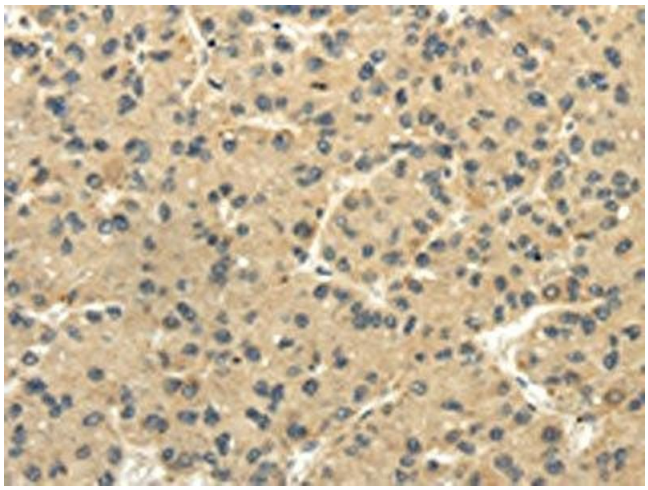

Immunohistochemistry

Image 1. The image on the left is immunohistochemistry of paraffin-embedded Human liver cancer tissue using ABIN7131516(TULP2 Antibody) at dilution 1/20, on the right is treated with fusion protein. (Original magnification: x200)

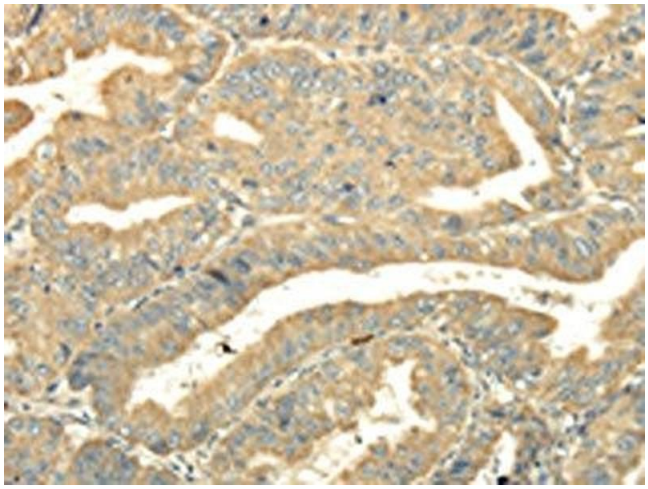

Immunohistochemistry

Image 2. The image on the left is immunohistochemistry of paraffin-embedded Human esophagus cancer tissue using ABIN7131516(TULP2 Antibody) at dilution 1/20, on the right is treated with fusion protein. (Original magnification: x200)

