Datasheet for ABIN7139948

anti-NKAPL antibody (AA 114-123)

1 Image

Go to Product page

Overview

Quantity:	100 µL
Target:	NKAPL
Binding Specificity:	AA 114-123
Reactivity:	Human
Host:	Rabbit
Clonality:	Polyclonal
Conjugate:	This NKAPL antibody is un-conjugated
Application:	Western Blotting (WB), ELISA

Product Details

Immunogen:	Peptide sequence from Human NKAP-like protein (114-123AA)
Isotype:	IgG
Cross-Reactivity:	Human
Purification:	Antigen Affinity Purified

Target Details

Target:	NKAPL
Alternative Name:	NKAPL (NKAPL Products)
Background:	Background: Transcriptional repressor of Notch-mediated signaling. Required for spermatogenesis.

Copyright antibodies-online. All rights reserved.

Target Details

	Aliases: NKAPL antibody, C6orf194 antibody, NKAP-like protein antibody
UniProt:	Q5M9Q1

Application Details

Application Notes:	Recommended dilution: WB:1:500-1:2000,
Restrictions:	For Research Use only

Handling

Format:	Liquid
Buffer:	Preservative: 0.03 % Proclin 300 Constituents: 50 % Glycerol, 0.01M PBS, pH 7.4
Preservative:	ProClin
Precaution of Use:	This product contains ProClin: a POISONOUS AND HAZARDOUS SUBSTANCE which should be handled by trained staff only.
Storage:	-20 °C,-80 °C
Storage Comment:	Upon receipt, store at -20°C or -80°C. Avoid repeated freeze.

Images

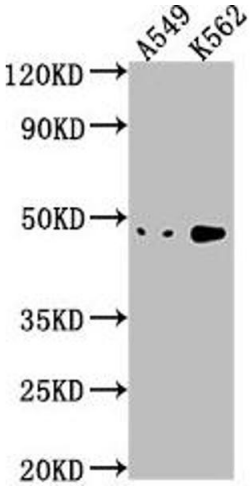

Western Blotting

Image 1. Western Blot Positive WB detected in: A549 whole cell lysate, K562 whole cell lysate All lanes: NKAPL antibody at 1:1000 Secondary Goat polyclonal to rabbit IgG at 1/50000 dilution Predicted band size: 47 kDa Observed band size: 47 kDa