Datasheet for ABIN7145227

anti-BAIAP3 antibody (AA 131-257)

2 Images

Go to Product page

Overview

Quantity:	100 µg
Target:	BAIAP3
Binding Specificity:	AA 131-257
Reactivity:	Human
Host:	Rabbit
Clonality:	Polyclonal
Conjugate:	This BAIAP3 antibody is un-conjugated
Application:	ELISA, Immunohistochemistry (IHC)

Product Details

Immunogen:	Recombinant Human BAI1-associated protein 3 protein (131-257AA)
Isotype:	IgG
Cross-Reactivity:	Human
Purification:	>95%, Protein G purified

Target Details

Target:	BAIAP3
Alternative Name:	BAIAP3 (BAIAP3 Products)
Background:	Background: endoplasmic reticulum, protein C-terminus binding, G-protein coupled receptor signaling pathway, neurotransmitter secretion

Target Details

	Aliases: BAI1 associated protein 3 antibody, BAI1-associated protein 3 antibody, Baiap3 antibody, BAIP3_HUMAN antibody, BAP2 antibody, BAP3 antibody
UniProt:	O94812

Application Details

Application Notes:	Recommended dilution: IHC:1:200-1:500,
Restrictions:	For Research Use only

Handling

Format:	Liquid
Buffer:	Preservative: 0.03 % Proclin 300 Constituents: 50 % Glycerol, 0.01M PBS, pH 7.4
Preservative:	ProClin
Precaution of Use:	This product contains ProClin: a POISONOUS AND HAZARDOUS SUBSTANCE which should be handled by trained staff only.
Storage:	-20 °C,-80 °C
Storage Comment:	Upon receipt, store at -20°C or -80°C. Avoid repeated freeze.

Images

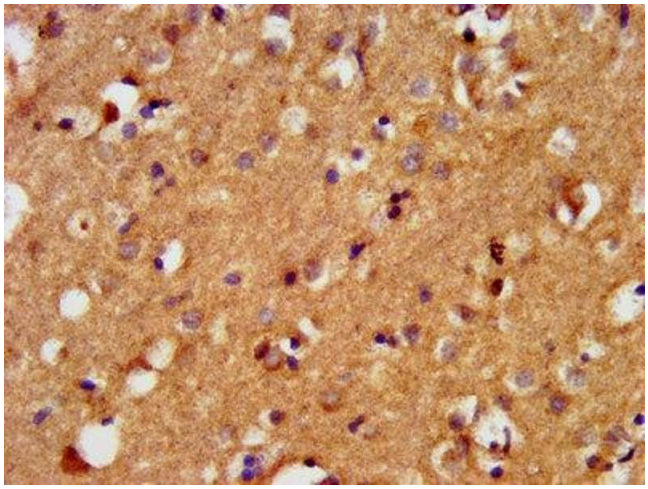

Immunohistochemistry

Image 1. IHC image of ABIN7145227 diluted at 1:400 and staining in paraffin-embedded human brain tissue performed on a Leica BondTM system. After dewaxing and hydration, antigen retrieval was mediated by high pressure in a citrate buffer (pH 6.0). Section was blocked with 10% normal goat serum 30min at RT. Then primary antibody (1% BSA) was incubated at 4°C overnight. The primary is detected by a biotinylated secondary antibody and visualized using an HRP conjugated SP system.

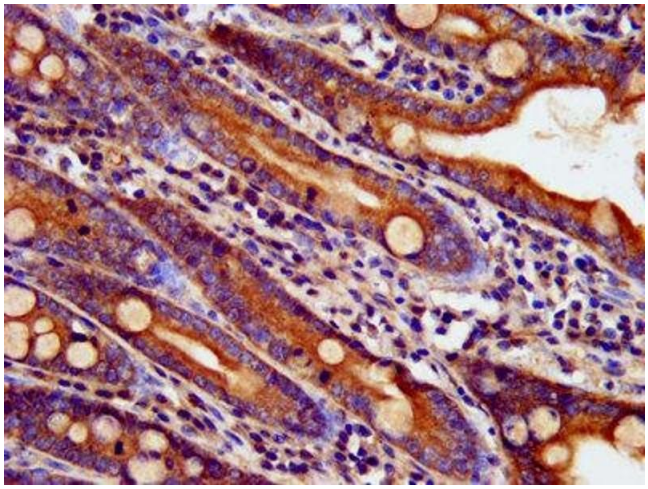

Immunohistochemistry

Image 2. IHC image of ABIN7145227 diluted at 1:400 and staining in paraffin-embedded human small intestine tissue performed on a Leica BondTM system. After dewaxing and hydration, antigen retrieval was mediated by high pressure in a citrate buffer (pH 6.0). Section was blocked with 10% normal goat serum 30min at RT. Then primary antibody (1% BSA) was incubated at 4°C overnight. The primary is detected by a biotinylated secondary antibody and visualized using an HRP conjugated SP system.

 Copyright antibodies-online. All rights reserved.