Datasheet for ABIN7145774

anti-BCAS3 antibody (AA 689-928)

1 Image

Go to Product page

Overview

Quantity:	100 µL
Target:	BCAS3
Binding Specificity:	AA 689-928
Reactivity:	Human
Host:	Rabbit
Clonality:	Polyclonal
Conjugate:	This BCAS3 antibody is un-conjugated
Application:	Immunohistochemistry (IHC), ELISA

Product Details

Immunogen:	Recombinant Human Breast carcinoma-amplified sequence 3 protein (689-928AA)
Isotype:	IgG
Cross-Reactivity:	Human
Purification:	Antigen Affinity Purified

Target Details

Target:	BCAS3
Alternative Name:	BCAS3 (BCAS3 Products)
Background:	Background: Plays a role in angiogenesis. Participates in the regulation of cell polarity and directional endothelial cell migration by mediating both the activation and recruitment of CDC42

Copyright antibodies-online. All rights reserved.

Target Details

	and the reorganization of the actin cytoskeleton at the cell leading edge. Promotes filipodia formation (By similarity). Functions synergistically with PELP1 as a transcriptional coactivator of estrogen receptor-responsive genes. Stimulates histone acetyltransferase activity. Binds to chromatin. Aliases: 1500019F07Rik antibody, 2610028P08Rik antibody, AU021018 antibody, BC028339 antibody, BCAS3 antibody, BCAS3_HUMAN antibody, Breast carcinoma-amplified sequence 3 antibody, FLJ20128 antibody, GAOB1 antibody, K20D4 antibody, MAAB antibody, Maab1 protein antibody, MGC4973 antibody, rudhira antibody
UniProt:	Q9H6U6

Application Details

Application Notes:	Recommended dilution: IHC:1:20-1:200,
Restrictions:	For Research Use only

Handling

Format:	Liquid
Buffer:	PBS with 0.02 % sodium azide, 50 % glycerol, pH 7.3.
Preservative:	Sodium azide
Precaution of Use:	This product contains Sodium azide: a POISONOUS AND HAZARDOUS SUBSTANCE which should be handled by trained staff only.
Storage:	-20 °C,-80 °C
Storage Comment:	Upon receipt, store at -20°C or -80°C. Avoid repeated freeze.

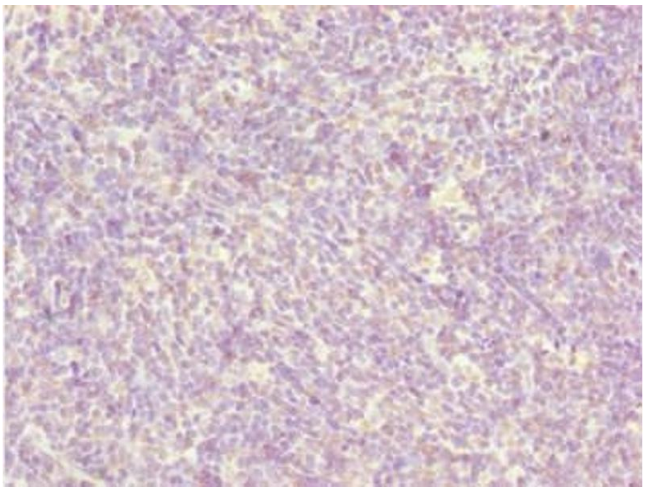

Immunohistochemistry

Image 1. Immunohistochemistry of paraffin-embedded human thymus tissue using ABIN7145774 at dilution of 1:100

 Copyright antibodies-online. All rights reserved.