Datasheet for ABIN7147484

anti-CDR2 antibody (AA 1-454)

2 Images

Go to Product page

Overview

Quantity:	100 µg
Target:	CDR2
Binding Specificity:	AA 1-454
Reactivity:	Human
Host:	Rabbit
Clonality:	Polyclonal
Conjugate:	This CDR2 antibody is un-conjugated
Application:	ELISA, Immunohistochemistry (IHC), Western Blotting (WB)

Product Details

Immunogen:	Recombinant Human Cerebellar degeneration-related protein 2 protein (1-454AA)
Isotype:	IgG
Cross-Reactivity:	Human, Mouse
Purification:	>95%, Protein G purified

Target Details

Target:	CDR2
Alternative Name:	CDR2 (CDR2 Products)
Background:	Background: Antibody-associated paraneoplastic cerebellar degeneration (the Yo syndrome) is an uncommon disorder in which an immune response is specifically directed against tumor

Target Details

	tissue and the cerebellum. Aliases: AA617262 antibody, CDR 2 antibody, CDR 62 antibody, CDR2 antibody, CDR2_HUMAN antibody, CDR62 antibody, Cerebellar degeneration related protein 2 62 kDa antibody, Cerebellar degeneration related protein 2 antibody, Cerebellar degeneration related protein antibody, Cerebellar degeneration-related protein 2 antibody, Major Yo paraneoplastic antigen antibody, MGC116181 antibody, MGC144810 antibody, MGC144811 antibody, Paraneoplastic cerebellar degeneration associated antigen antibody, Paraneoplastic cerebellar degeneration-associated antigen antibody, PCD 17 antibody, PCD17 antibody, RGD1310578 antibody, Yo antibody, Yo paraneoplastic antigen antibody
UniProt:	Q01850

Application Details

Application Notes:	Recommended dilution: WB:1:1000-1:5000, IHC:1:20-1:200,
Restrictions:	For Research Use only

Handling

Format:	Liquid
Buffer:	Preservative: 0.03 % Proclin 300 Constituents: 50 % Glycerol, 0.01M PBS, PH 7.4
Preservative:	ProClin
Precaution of Use:	This product contains ProClin: a POISONOUS AND HAZARDOUS SUBSTANCE which should be handled by trained staff only.
Storage:	-20 °C,-80 °C
Storage Comment:	Upon receipt, store at -20°C or -80°C. Avoid repeated freeze.

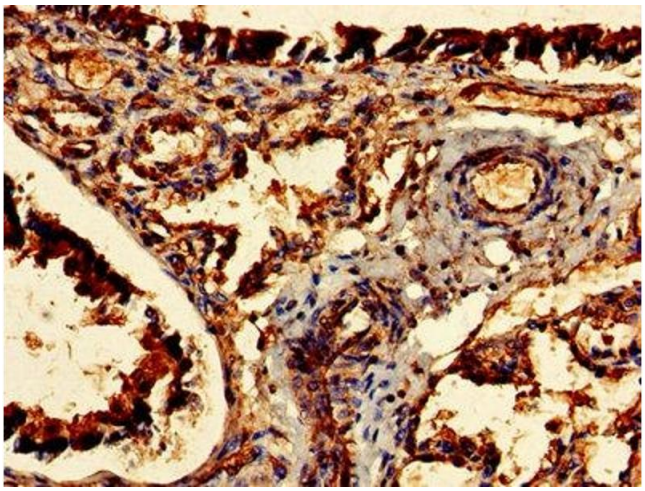

Immunohistochemistry

Image 1. Immunohistochemistry of paraffin-embedded human lung tissue using ABIN7147484 at dilution of 1:100

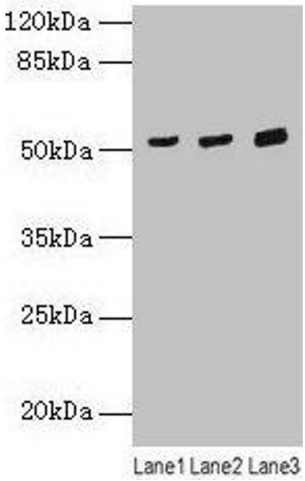

Western Blotting

Image 2. Western blot All lanes: CDR2 antibody at 4 µg/mL Lane 1: Mouse lung tissue Lane 2: Hela whole cell lysate Lane 3: HepG2 whole cell lysate Secondary Goat polyclonal to rabbit IgG at 1/10000 dilution Predicted band size: 52 kDa Observed band size: 52 kDa

 Copyright antibodies-online. All rights reserved.