Datasheet for ABIN7147821

anti-Clarin 2 antibody (AA 31-100)

3 Images

Go to Product page

Overview

Quantity:	100 µg
Target:	Clarin 2 (CLRN2)
Binding Specificity:	AA 31-100
Reactivity:	Human
Host:	Rabbit
Clonality:	Polyclonal
Conjugate:	This Clarin 2 antibody is un-conjugated
Application:	ELISA, Immunohistochemistry (IHC), Immunofluorescence (IF)

Product Details

Immunogen:	Recombinant Human Clarin-2 protein (31-100AA)
Isotype:	IgG
Cross-Reactivity:	Human
Purification:	>95%, Protein G purified

Target Details

Target:	Clarin 2 (CLRN2)
Alternative Name:	CLRN2 (CLRN2 Products)
Background:	CLRN2Clarin-2 antibody
UniProt:	A0PK11

Copyright antibodies-online. All rights reserved.

Application Details

Application Notes:	Recommended dilution: IHC:1:20-1:200, IF:1:50-1:200,
Restrictions:	For Research Use only

Handling

Format:	Liquid
Buffer:	Preservative: 0.03 % Proclin 300 Constituents: 50 % Glycerol, 0.01M PBS, PH 7.4
Preservative:	ProClin
Precaution of Use:	This product contains ProClin: a POISONOUS AND HAZARDOUS SUBSTANCE which should be handled by trained staff only.
Storage:	-20 °C,-80 °C
Storage Comment:	Upon receipt, store at -20°C or -80°C. Avoid repeated freeze.

Images

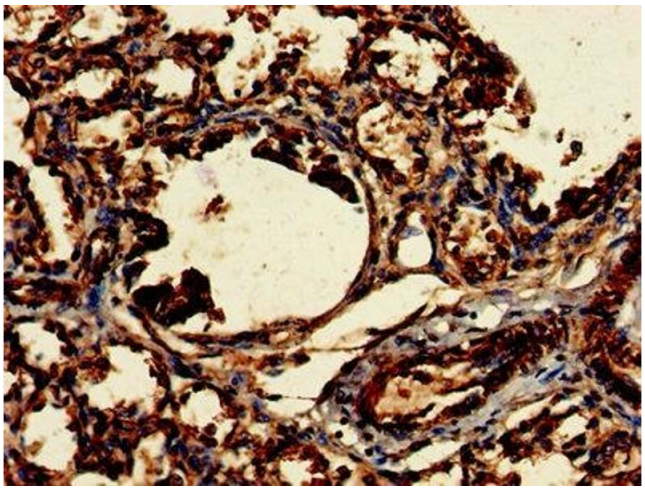

Immunohistochemistry

Image 1. Immunohistochemistry of paraffin-embedded human lung tissue using ABIN7147821 at dilution of 1:100

 Copyright antibodies-online. All rights reserved.

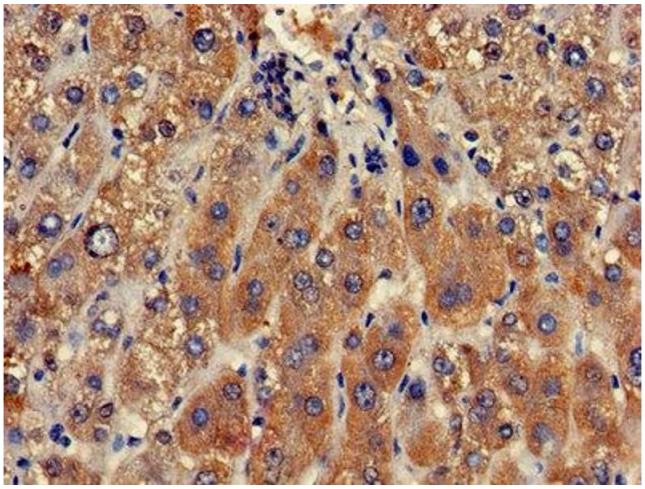

Immunohistochemistry

Image 2. Immunohistochemistry of paraffin-embedded human liver tissue using ABIN7147821 at dilution of 1:100

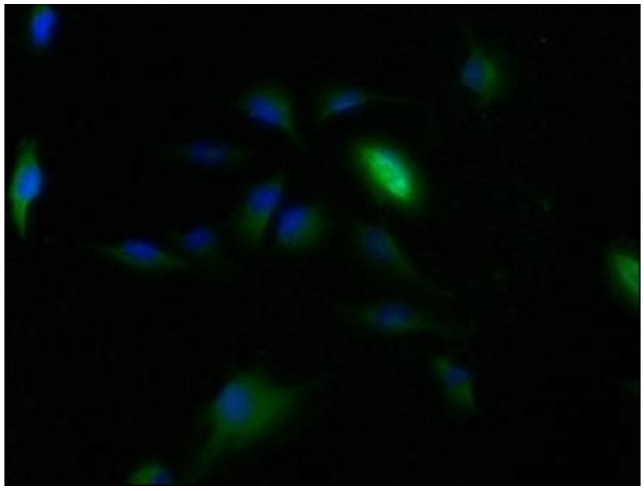

Immunofluorescence

Image 3. Immunofluorescence staining of U251 cells with ABIN7147821 at 1:150, counter-stained with DAPI. The cells were fixed in 4% formaldehyde, permeabilized using 0.2% Triton X-100 and blocked in 10% normal Goat Serum. The cells were then incubated with the antibody overnight at 4°C. The secondary antibody was Alexa Fluor 488-congugated AffiniPure Goat Anti-Rabbit IgG(H+L).

 Copyright antibodies-online. All rights reserved.