Datasheet for ABIN7149493

# anti-DAZAP1 antibody (AA 1-300)

2 Images

Go to Product page

## Overview

| | |
|---|---|
| Quantity: | 100 µg |
| Target: | DAZAP1 |
| Binding Specificity: | AA 1-300 |
| Reactivity: | Human |
| Host: | Rabbit |
| Clonality: | Polyclonal |
| Conjugate: | This DAZAP1 antibody is un-conjugated |
| Application: | Western Blotting (WB), ELISA, Immunofluorescence (IF) |

## Product Details

| | |
|---|---|
| Immunogen: | Recombinant Human DAZ-associated protein 1 protein (1-300AA) |
| Isotype: | IgG |
| Cross-Reactivity: | Human |
| Purification: | >95%, Protein G purified |

## Target Details

| | |
|---|---|
| Target: | DAZAP1 |
| Alternative Name: | DAZAP1 (DAZAP1 Products) |
| Background: | Background: RNA-binding protein, which may be required during spermatogenesis.<br>Aliases: DAZ associated protein 1 antibody, DAZ-associated protein 1 antibody, Dazap1 |

Copyright antibodies-online. All rights reserved.

## Target Details

| | |
|---|---|
| | antibody, DAZP1_HUMAN antibody, Deleted in azoospermia associated protein 1 antibody, Deleted in azoospermia-associated protein 1 antibody |
| UniProt: | Q96EP5 |

## Application Details

| | |
|---|---|
| Application Notes: | Recommended dilution: WB:1:2000-1:10000, IF:1:50-1:200, |
| Restrictions: | For Research Use only |

## Handling

| | |
|---|---|
| Format: | Liquid |
| Buffer: | Preservative: 0.03 % Proclin 300<br>Constituents: 50 % Glycerol, 0.01M PBS, PH 7.4 |
| Preservative: | ProClin |
| Precaution of Use: | This product contains ProClin: a POISONOUS AND HAZARDOUS SUBSTANCE which should be handled by trained staff only. |
| Storage: | -20 °C,-80 °C |
| Storage Comment: | Upon receipt, store at -20°C or -80°C. Avoid repeated freeze. |

## Images

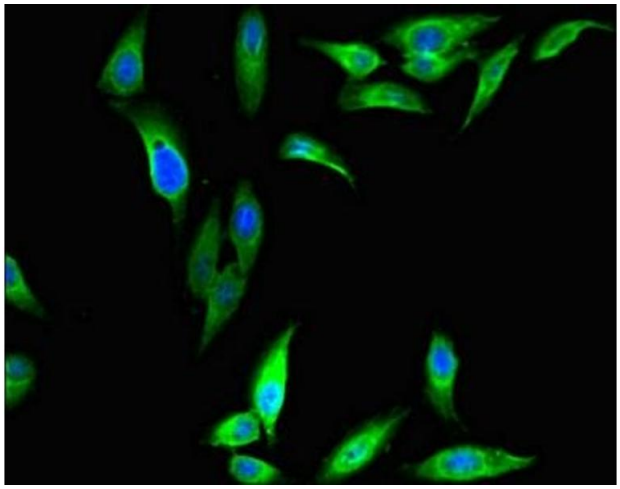

**Immunofluorescence**

**Image 1.** Immunofluorescent analysis of Hela cells using ABIN7149493 at dilution of 1:100 and Alexa Fluor 488-congugated AffiniPure Goat Anti-Rabbit IgG(H+L)

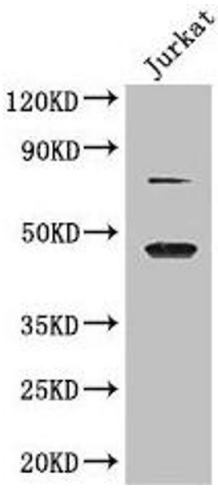


**Western Blotting**

**Image 2.** Western Blot Positive WB detected in: Jurkat whole cell lysate All lanes: DAZAP1 antibody at 2.8 µg/mL Secondary Goat polyclonal to rabbit IgG at 1/50000 dilution Predicted band size: 44, 41 kDa Observed band size: 44, 70 kDa

 Copyright antibodies-online. All rights reserved.