Datasheet for ABIN7150673

anti-TGDS antibody (AA 143-305)

3 Images

Go to Product page

Overview

Quantity:	100 µg
Target:	TGDS
Binding Specificity:	AA 143-305
Reactivity:	Human
Host:	Rabbit
Clonality:	Polyclonal
Conjugate:	This TGDS antibody is un-conjugated
Application:	ELISA, Western Blotting (WB), Immunohistochemistry (IHC)

Product Details

Immunogen:	Recombinant Human dTDP-D-glucose 4,6-dehydratase protein (143-305AA)
Isotype:	IgG
Cross-Reactivity:	Human, Rat
Purification:	>95%, Protein G purified

Target Details

Target:	TGDS
Alternative Name:	TGDS (TGDS Products)
Background:	6-dehydratase antibody, dTDP D glucose 4,6 dehydratase antibody, dTDP-D-glucose 4 antibody, Growth inhibiting protein 21 antibody, SDR2E1 antibody, TDP glucose 4,6 dehydratase antibody,

Target Details

	TDPGD antibody, TGDS antibody, TGDS_HUMAN antibody
UniProt:	O95455

Application Details

Application Notes:	Recommended dilution: WB:1:500-1:5000, IHC:1:20-1:200,
Restrictions:	For Research Use only

Handling

Format:	Liquid
Buffer:	Preservative: 0.03 % Proclin 300 Constituents: 50 % Glycerol, 0.01M PBS, pH 7.4
Preservative:	ProClin
Precaution of Use:	This product contains ProClin: a POISONOUS AND HAZARDOUS SUBSTANCE which should be handled by trained staff only.
Storage:	-20 °C,-80 °C
Storage Comment:	Upon receipt, store at -20°C or -80°C. Avoid repeated freeze.

Images

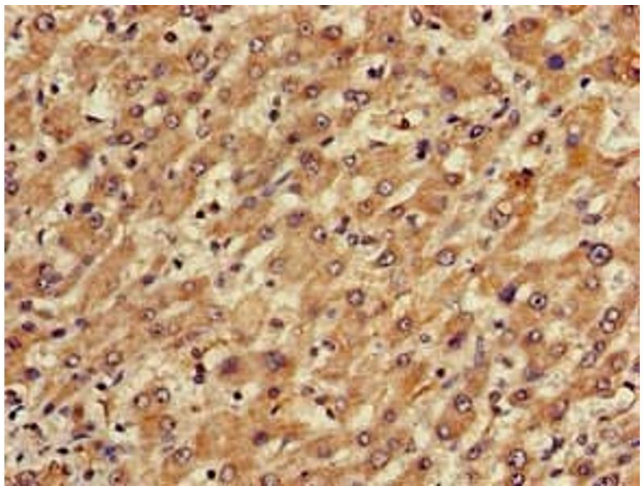

Immunohistochemistry

Image 1. Immunohistochemistry of paraffin-embedded human liver cancer using ABIN7150673 at dilution of 1:100

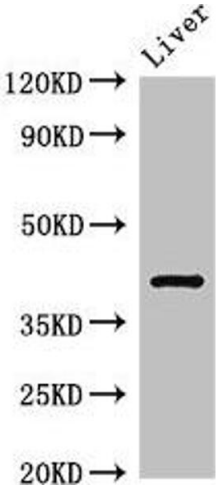

Western Blotting

Image 2. Western Blot Positive WB detected in: Rat liver tissue All lanes: TGDS antibody at 3 µg/mL Secondary Goat polyclonal to rabbit IgG at 1/50000 dilution Predicted band size: 41 kDa Observed band size: 41 kDa

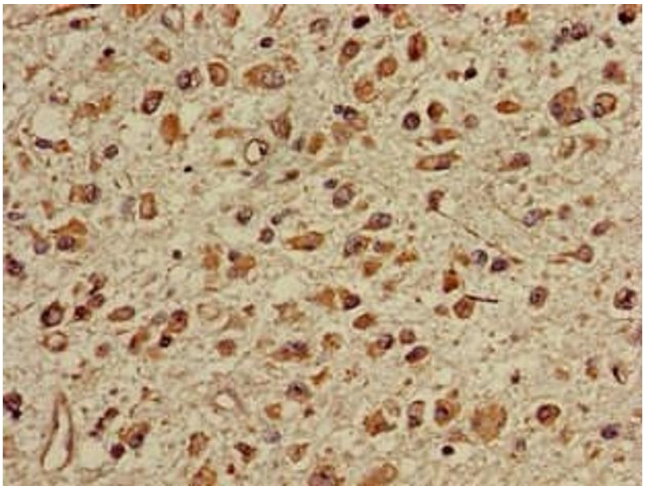

Immunohistochemistry

Image 3. Immunohistochemistry of paraffin-embedded human glioma using ABIN7150673 at dilution of 1:100

 Copyright antibodies-online. All rights reserved.