Datasheet for ABIN7157660

anti-KIFC3 antibody (AA 140-390)

2 Images

Go to Product page

Overview

Quantity:	100 µL
Target:	KIFC3
Binding Specificity:	AA 140-390
Reactivity:	Human
Host:	Rabbit
Clonality:	Polyclonal
Conjugate:	This KIFC3 antibody is un-conjugated
Application:	ELISA, Immunohistochemistry (IHC)

Product Details

Immunogen:	Recombinant Human Kinesin-like protein KIFC3 protein (140-390AA)
Isotype:	IgG
Cross-Reactivity:	Human
Purification:	Antigen Affinity Purified

Target Details

Target:	KIFC3
Alternative Name:	KIFC3 (KIFC3 Products)
Background:	Background: Minus-end microtubule-dependent motor protein. Involved in apically targeted transport (By similarity). Required for zonula adherens maintenance.

Target Details

	Aliases: DKFZp686D23201 antibody, FLJ34694 antibody, Kifc3 antibody, KIFC3_HUMAN antibody, Kinesin family member C3 antibody, Kinesin-like protein KIFC3 antibody
UniProt:	Q9BVG8
Pathways:	Cell-Cell Junction Organization

Application Details

Application Notes:	Recommended dilution: IHC:1:20-1:200,
Restrictions:	For Research Use only

Handling

Format:	Liquid
Buffer:	PBS with 0.02 % sodium azide, 50 % glycerol, pH 7.3.
Preservative:	Sodium azide
Precaution of Use:	This product contains Sodium azide: a POISONOUS AND HAZARDOUS SUBSTANCE which should be handled by trained staff only.
Storage:	-20 °C,-80 °C
Storage Comment:	Upon receipt, store at -20°C or -80°C. Avoid repeated freeze.

Images

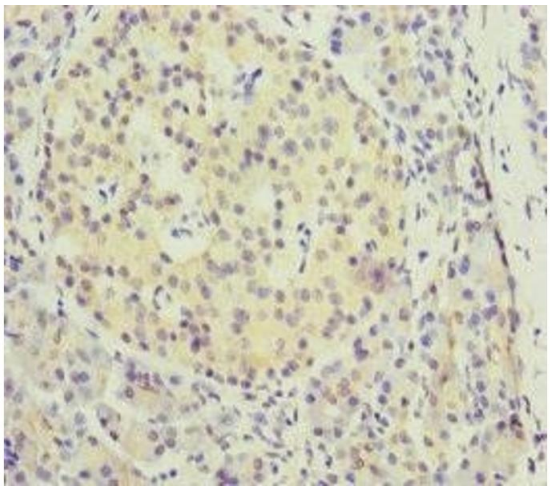

Immunohistochemistry

Image 1. Immunohistochemistry of paraffin-embedded human pancreatic tissue using ABIN7157660 at dilution of 1:100

Copyright antibodies-online. All rights reserved.

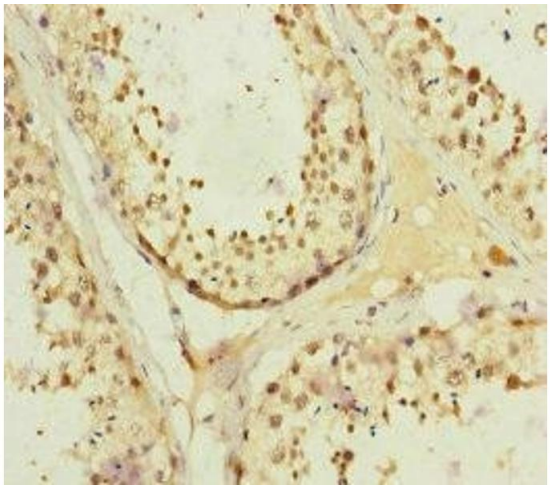

Immunohistochemistry

Image 2. Immunohistochemistry of paraffin-embedded human testis tissue using ABIN7157660 at dilution of 1:100

 Copyright antibodies-online. All rights reserved.