Datasheet for ABIN7161071

anti-NCR1 antibody (AA 121-230)

2 Images

Go to Product page

Overview

Quantity:	100 µg
Target:	NCR1
Binding Specificity:	AA 121-230
Reactivity:	Human
Host:	Rabbit
Clonality:	Polyclonal
Conjugate:	This NCR1 antibody is un-conjugated
Application:	ELISA, Immunohistochemistry (IHC), Immunofluorescence (IF)

Product Details

Immunogen:	Recombinant Human Natural cytotoxicity triggering receptor 1 protein (121-230AA)
Isotype:	IgG
Cross-Reactivity:	Human
Purification:	>95%, Protein G purified

Target Details

Target:	NCR1
Alternative Name:	NCR1 (NCR1 Products)
Background:	Background: Cytotoxicity-activating receptor that may contribute to the increased efficiency of activated natural killer (NK) cells to mediate tumor cell lysis.

Copyright antibodies-online. All rights reserved.

Target Details

	Aliases: Activating NK receptor NK p46 antibody, CD335 antibody, FLJ99094 antibody, hNKp46 antibody, Ly94 antibody, Lymphocyte antigen 94 antibody, Lymphocyte antigen 94 homolog (activating NK receptor, NK p46) antibody, Lymphocyte antigen 94 homolog antibody, Natural cytotoxicity triggering receptor 1 antibody, Natural killer cell p46-related protein antibody, NCR1 antibody, NCT1 antibody, NCTR1_HUMAN antibody, NK cell activating receptor antibody, NK cell-activating receptor antibody, NK-p46 antibody, NKp46 antibody
UniProt:	O76036
Pathways:	Regulation of Leukocyte Mediated Immunity

Application Details

Application Notes:	Recommended dilution: IHC:1:20-1:200, IF:1:50-1:200,
Restrictions:	For Research Use only

Handling

Format:	Liquid
Buffer:	Preservative: 0.03 % Proclin 300 Constituents: 50 % Glycerol, 0.01M PBS, pH 7.4
Preservative:	ProClin
Precaution of Use:	This product contains ProClin: a POISONOUS AND HAZARDOUS SUBSTANCE which should be handled by trained staff only.
Storage:	-20 °C,-80 °C
Storage Comment:	Upon receipt, store at -20°C or -80°C. Avoid repeated freeze.

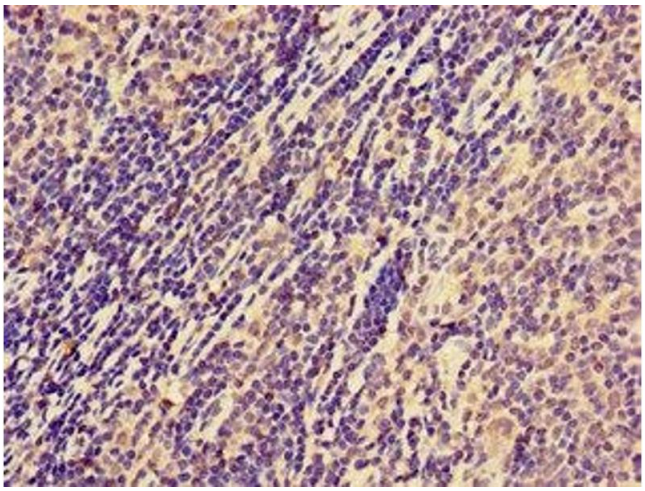

Immunohistochemistry

Image 1. Immunohistochemistry of paraffin-embedded human lymph node tissue using ABIN7161071 at dilution of 1:100

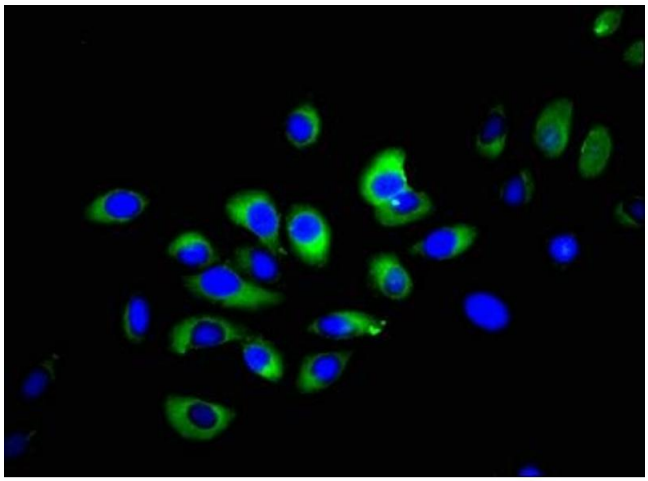

Immunofluorescence

Image 2. Immunofluorescent analysis of A549 cells using ABIN7161071 at dilution of 1:100 and Alexa Fluor 488-congugated AffiniPure Goat Anti-Rabbit IgG(H+L)

 Copyright antibodies-online. All rights reserved.