Datasheet for ABIN7161555

anti-NHLRC2 antibody (AA 1-367)

3 Images

Go to Product page

Overview

Quantity:	100 µg
Target:	NHLRC2
Binding Specificity:	AA 1-367
Reactivity:	Human
Host:	Rabbit
Clonality:	Polyclonal
Conjugate:	This NHLRC2 antibody is un-conjugated
Application:	Western Blotting (WB), ELISA, Immunohistochemistry (IHC)

Product Details

Immunogen:	Recombinant Human NHL repeat-containing protein 2 protein (1-367AA)
Isotype:	IgG
Cross-Reactivity:	Human
Purification:	>95%, Protein G purified

Target Details

Target:	NHLRC2
Alternative Name:	NHLRC2 (NHLRC2 Products)
Background:	1200003G01Rik antibody, DKFZp779F115 antibody, FLJ20147 antibody, FLJ25621 antibody, FLJ33312 antibody, MGC45492 antibody, NHL repeat containing 2 antibody, NHL repeat-

Copyright antibodies-online. All rights reserved.

Target Details

	containing protein 2 antibody, NHLC2_HUMAN antibody, NHLRC2 antibody, Novel NHL repeat domain containing protein antibody, OTTHUMP00000020518 antibody
UniProt:	Q8NBF2

Application Details

Application Notes:	Recommended dilution: WB:1:500-1:2000, IHC:1:20-1:200,
Restrictions:	For Research Use only

Handling

Format:	Liquid
Buffer:	Preservative: 0.03 % Proclin 300 Constituents: 50 % Glycerol, 0.01M PBS, PH 7.4
Preservative:	ProClin
Precaution of Use:	This product contains ProClin: a POISONOUS AND HAZARDOUS SUBSTANCE which should be handled by trained staff only.
Storage:	-20 °C,-80 °C
Storage Comment:	Upon receipt, store at -20°C or -80°C. Avoid repeated freeze.

Images

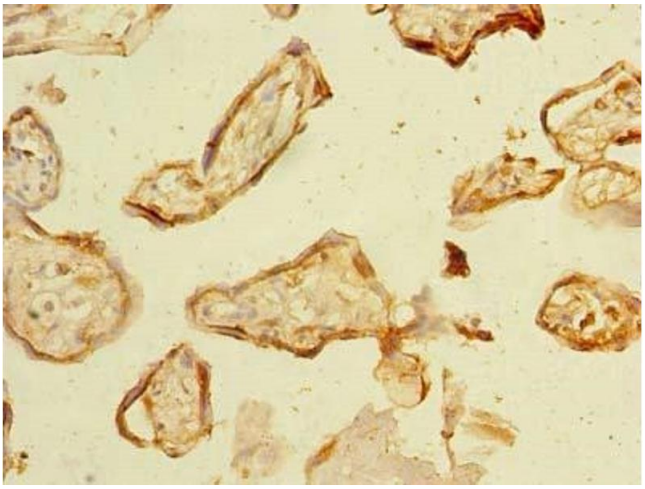

Immunohistochemistry

Image 1. Immunohistochemistry of paraffin-embedded human placenta tissue using ABIN7161555 at dilution of 1:100

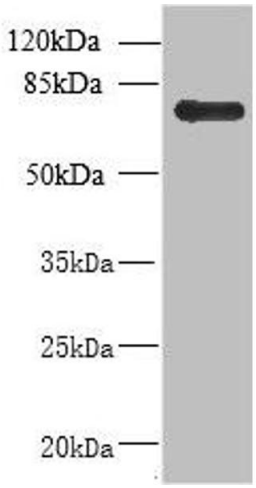

Western Blotting

Image 2. Western blot All lanes: NHLRC2 antibody at 8 µg/mL + U251 whole cell lysate Secondary Goat polyclonal to rabbit at 1/10000 dilution Predicted band size: 80, 40 kDa Observed band size: 80 kDa

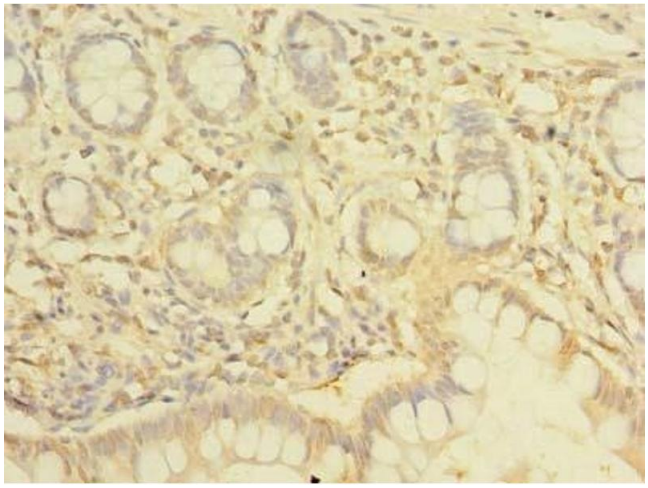

Immunohistochemistry

Image 3. Immunohistochemistry of paraffin-embedded human small intestine tissue using ABIN7161555 at dilution of 1:100

 Copyright antibodies-online. All rights reserved.