Datasheet for ABIN7162535

anti-ZDHHC15 antibody (AA 239-337)

2 Images

Go to Product page

Overview

Quantity:	100 µg
Target:	ZDHHC15
Binding Specificity:	AA 239-337
Reactivity:	Human
Host:	Rabbit
Clonality:	Polyclonal
Conjugate:	This ZDHHC15 antibody is un-conjugated
Application:	ELISA, Immunohistochemistry (IHC), Immunofluorescence (IF)

Product Details

Immunogen:	Recombinant Human Palmitoyltransferase ZDHHC15 protein (239-337AA)
Isotype:	IgG
Cross-Reactivity:	Human
Purification:	>95%, Protein G purified

Target Details

Target:	ZDHHC15
Alternative Name:	ZDHHC15 (ZDHHC15 Products)
Background:	Background: Palmitoyltransferase specific for GAP43 and DLG4/PSD95. Aliases: ZDHHC15 antibody, UNQ1969/PRO4501 antibody, Palmitoyltransferase ZDHHC15

 Copyright antibodies-online. All rights reserved.

Target Details

	antibody, EC 2.3.1.225 antibody, Zinc finger DHHC domain-containing protein 15 antibody, DHHC-15 antibody
UniProt:	Q96MV8

Application Details

Application Notes:	Recommended dilution: IHC:1:20-1:200, IF:1:50-1:200,
Restrictions:	For Research Use only

Handling

Format:	Liquid
Buffer:	Preservative: 0.03 % Proclin 300 Constituents: 50 % Glycerol, 0.01M PBS, PH 7.4
Preservative:	ProClin
Precaution of Use:	This product contains ProClin: a POISONOUS AND HAZARDOUS SUBSTANCE which should be handled by trained staff only.
Storage:	-20 °C,-80 °C
Storage Comment:	Upon receipt, store at -20°C or -80°C. Avoid repeated freeze.

Images

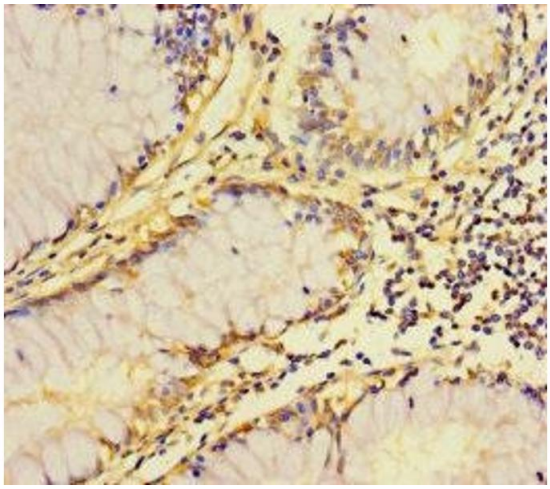

Immunohistochemistry

Image 1. Immunohistochemistry of paraffin-embedded human colon cancer using ABIN7162535 at dilution of 1:100

Copyright antibodies-online. All rights reserved.

Images

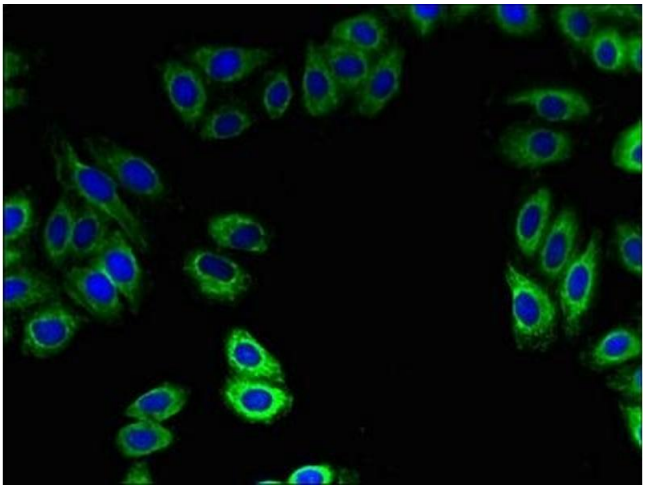

Immunofluorescence

Image 2. Immunofluorescent analysis of HepG2 cells using ABIN7162535 at dilution of 1:100 and Alexa Fluor 488-congugated AffiniPure Goat Anti-Rabbit IgG(H+L)

Copyright antibodies-online. All rights reserved.