Datasheet for ABIN7162979

anti-PEX16 antibody (AA 132-336)

2 Images

Go to Product page

Overview

Quantity:	100 µL
Target:	PEX16
Binding Specificity:	AA 132-336
Reactivity:	Human
Host:	Rabbit
Clonality:	Polyclonal
Conjugate:	This PEX16 antibody is un-conjugated
Application:	ELISA, Immunohistochemistry (IHC)

Product Details

Immunogen:	Recombinant Human Peroxisomal membrane protein PEX16 protein (132-336AA)
Isotype:	IgG
Cross-Reactivity:	Human
Purification:	Antigen Affinity Purified

Target Details

Target:	PEX16
Alternative Name:	PEX16 (PEX16 Products)
Background:	Background: Required for peroxisome membrane biogenesis. May play a role in early stages of peroxisome assembly. Can recruit other peroxisomal proteins, such as PEX3 and PMP34, to de

Copyright antibodies-online. All rights reserved.

Target Details

	novo peroxisomes derived from the endoplasmic reticulum (ER). May function as receptor for PEX3. Aliases: PEX16 antibody, Peroxisomal membrane protein PEX16 antibody, Peroxin-16 antibody, Peroxisomal biogenesis factor 16 antibody
UniProt:	Q9Y5Y5

Application Details

Application Notes:	Recommended dilution: IHC:1:20-1:200,
Restrictions:	For Research Use only

Handling

Format:	Liquid
Buffer:	PBS with 0.02 % sodium azide, 50 % glycerol, pH 7.3.
Preservative:	Sodium azide
Precaution of Use:	This product contains Sodium azide: a POISONOUS AND HAZARDOUS SUBSTANCE which should be handled by trained staff only.
Storage:	-20 °C,-80 °C
Storage Comment:	Upon receipt, store at -20°C or -80°C. Avoid repeated freeze.

Images

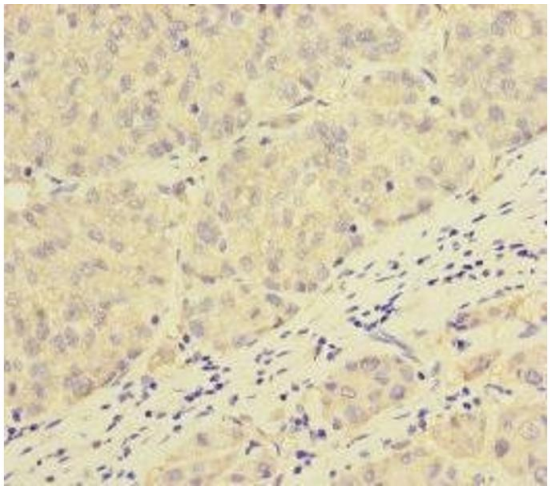

Immunohistochemistry

Image 1. Immunohistochemistry of paraffin-embedded human liver cancer using ABIN7162979 at dilution of 1:100

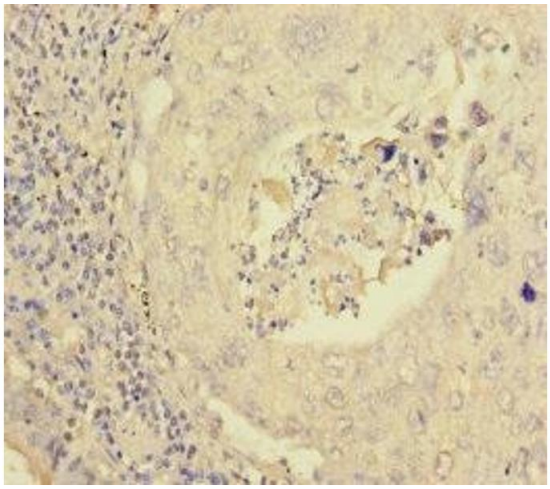

Immunohistochemistry

Image 2. Immunohistochemistry of paraffin-embedded human lung cancer using ABIN7162979 at dilution of 1:100

 Copyright antibodies-online. All rights reserved.