Datasheet for ABIN7164105

anti-PRDM11 antibody (AA 63-215)

4 Images

Go to Product page

Overview

Quantity:	100 µg
Target:	PRDM11
Binding Specificity:	AA 63-215
Reactivity:	Human
Host:	Rabbit
Clonality:	Polyclonal
Conjugate:	This PRDM11 antibody is un-conjugated
Application:	Western Blotting (WB), ELISA, Immunohistochemistry (IHC), Immunofluorescence (IF)

Product Details

Immunogen:	Recombinant Human PR domain-containing protein 11 protein (63-215AA)
Isotype:	IgG
Cross-Reactivity:	Human
Purification:	>95%, Protein G purified

Target Details

Target:	PRDM11
Alternative Name:	PRDM11 (PRDM11 Products)
Background:	Background: May be involved in transcription regulation. Aliases: PRDM11 antibody, PFM8 antibody, PR domain-containing protein 11 antibody, EC

Target Details

	2.1.1.- antibody
UniProt:	Q9NQV5

Application Details

Application Notes:	Recommended dilution: WB:1:500-1:5000, IHC:1:500-1:1000, IF:1:200-1:500,
Restrictions:	For Research Use only

Handling

Format:	Liquid
Buffer:	Preservative: 0.03 % Proclin 300 Constituents: 50 % Glycerol, 0.01M PBS, pH 7.4
Preservative:	ProClin
Precaution of Use:	This product contains ProClin: a POISONOUS AND HAZARDOUS SUBSTANCE which should be handled by trained staff only.
Storage:	-20 °C,-80 °C
Storage Comment:	Upon receipt, store at -20°C or -80°C. Avoid repeated freeze.

Images

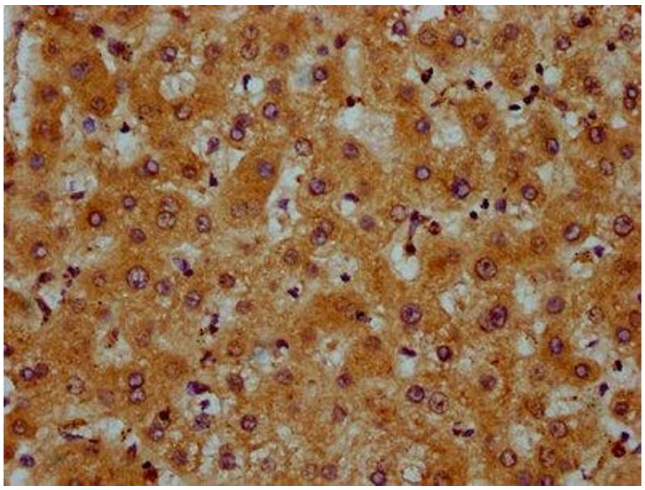

Immunohistochemistry

Image 1. IHC image of ABIN7164105 diluted at 1:600 and staining in paraffin-embedded human liver tissue performed on a Leica BondTM system. After dewaxing and hydration, antigen retrieval was mediated by high pressure in a citrate buffer (pH 6.0). Section was blocked with 10% normal goat serum 30min at RT. Then primary antibody (1% BSA) was incubated at 4°C overnight. The primary is detected by a biotinylated secondary antibody and visualized using an HRP conjugated SP system.

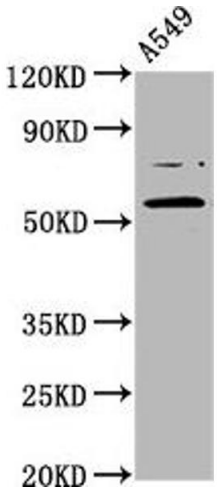

Western Blotting

Image 2. Western Blot Positive WB detected in: A549 whole cell lysate All lanes: PRDM11 antibody at 5.6 µg/mL Secondary Goat polyclonal to rabbit IgG at 1/50000 dilution Predicted band size: 58, 54 kDa Observed band size: 58 kDa

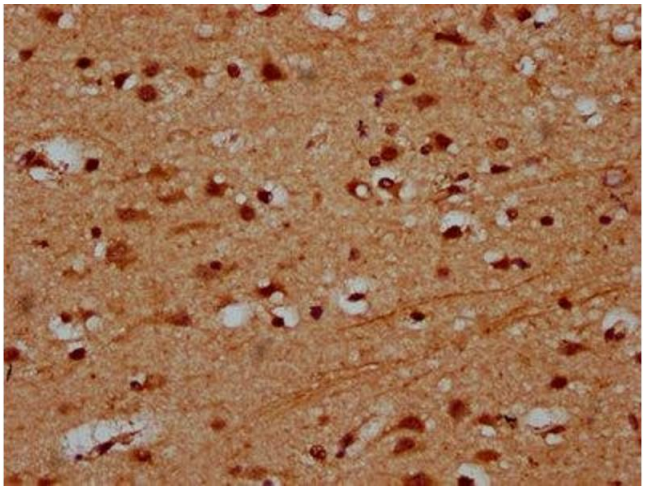

Immunohistochemistry

Image 3. IHC image of ABIN7164105 diluted at 1:600 and staining in paraffin-embedded human brain tissue performed on a Leica BondTM system. After dewaxing and hydration, antigen retrieval was mediated by high pressure in a citrate buffer (pH 6.0). Section was blocked with 10% normal goat serum 30min at RT. Then primary antibody (1% BSA) was incubated at 4°C overnight. The primary is detected by a biotinylated secondary antibody and visualized using an HRP conjugated SP system.

Please check the product details page for more images. Overall 4 images are available for ABIN7164105.

Copyright antibodies-online. All rights reserved.