Datasheet for ABIN7164625

anti-UTP11 antibody (AA 1-253)

1 Image

Go to Product page

Overview

Quantity:	100 µL
Target:	UTP11
Binding Specificity:	AA 1-253
Reactivity:	Human
Host:	Rabbit
Clonality:	Polyclonal
Conjugate:	This UTP11 antibody is un-conjugated
Application:	ELISA, Immunohistochemistry (IHC)

Product Details

Immunogen:	Recombinant Human Probable U3 small nucleolar RNA-associated protein 11 protein (1-253AA)
Isotype:	IgG
Cross-Reactivity:	Human
Purification:	Antigen Affinity Purified

Target Details

Target:	UTP11
Alternative Name:	UTP11 (UTP11 Products)
Background:	Background: Involved in nucleolar processing of pre-18S ribosomal RNA.

Target Details

	Aliases: CGI 94 antibody, CGI94 antibody, Probable U3 small nucleolar RNA associated protein 11 antibody, Probable U3 small nucleolar RNA-associated protein 11 antibody, U3 snoRNA associated protein 11 antibody, U3 snoRNA-associated protein 11 antibody, UTP 11L antibody, UTP11 like protein antibody, UTP11 like U3 small nucleolar ribonucleoprotein antibody, UTP11-like protein antibody, UTP11_HUMAN antibody, Utp11l antibody
UniProt:	Q9Y3A2

Application Details

Application Notes:	Recommended dilution: IHC:1:20-1:200,
Restrictions:	For Research Use only

Handling

Format:	Liquid
Buffer:	Preservative: 0.03 % Proclin 300 Constituents: 50 % Glycerol, 0.01M PBS, pH 7.4
Preservative:	ProClin
Precaution of Use:	This product contains ProClin: a POISONOUS AND HAZARDOUS SUBSTANCE which should be handled by trained staff only.
Storage:	-20 °C,-80 °C
Storage Comment:	Upon receipt, store at -20°C or -80°C. Avoid repeated freeze.

Images

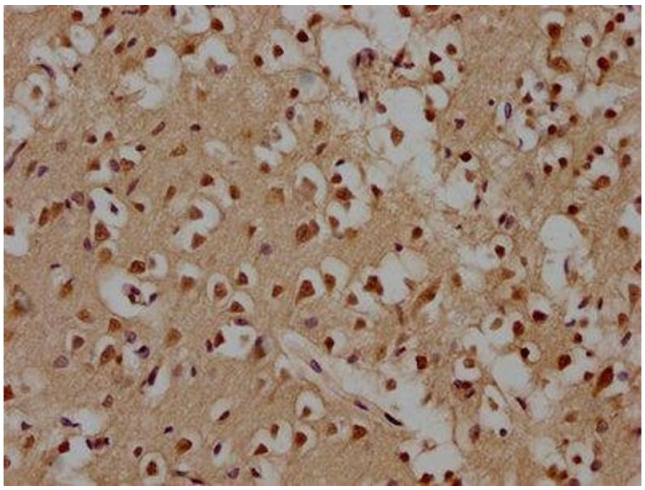

Immunohistochemistry

Image 1. IHC image of ABIN7164625 diluted at 1:100 and staining in paraffin-embedded human brain tissue performed on a Leica BondTM system. After dewaxing and hydration, antigen retrieval was mediated by high pressure in a citrate buffer (pH 6.0). Section was blocked with 10 % normal goat serum 30 min at RT. Then primary antibody (1 % BSA) was incubated at 4 °C overnight. The primary is detected by a biotinylated secondary antibody and

visualized using an HRP conjugated SP system.

 Copyright antibodies-online. All rights reserved.