Datasheet for ABIN7165346

anti-TMEM185B antibody (AA 1-370)

3 Images

Go to Product page

Overview

Quantity:	100 µg
Target:	TMEM185B
Binding Specificity:	AA 1-370
Reactivity:	Human
Host:	Rabbit
Clonality:	Polyclonal
Conjugate:	This TMEM185B antibody is un-conjugated
Application:	ELISA, Western Blotting (WB), Immunohistochemistry (IHC)

Product Details

Immunogen:	Recombinant Human Protein FAM110B protein (1-370AA)
Isotype:	IgG
Cross-Reactivity:	Human, Mouse
Purification:	>95%, Protein G purified

Target Details

Target:	TMEM185B
Alternative Name:	FAM11B (TMEM185B Products)
Background:	Background: May be involved in tumor progression. Aliases: FAM110B antibody, C8orf72Protein FAM110B antibody

Copyright antibodies-online. All rights reserved.

Target Details

UniProt:	Q8TC76

Application Details

Application Notes:	Recommended dilution: WB:1:1000-1:5000, IHC:1:20-1:200,
Restrictions:	For Research Use only

Handling

Format:	Liquid
Buffer:	Preservative: 0.03 % Proclin 300 Constituents: 50 % Glycerol, 0.01M PBS, PH 7.4
Preservative:	ProClin
Precaution of Use:	This product contains ProClin: a POISONOUS AND HAZARDOUS SUBSTANCE which should be handled by trained staff only.
Storage:	-20 °C,-80 °C
Storage Comment:	Upon receipt, store at -20°C or -80°C. Avoid repeated freeze.

Images

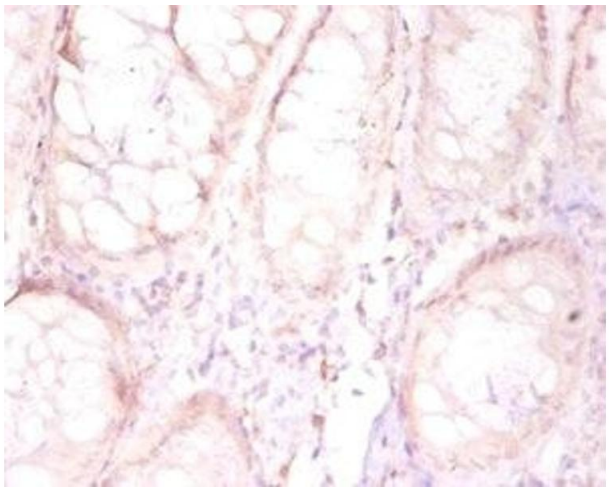

Immunohistochemistry

Image 1. Immunohistochemistry of paraffin-embedded human placenta tissue using ABIN7165346 at dilution of 1:50

Copyright antibodies-online. All rights reserved.

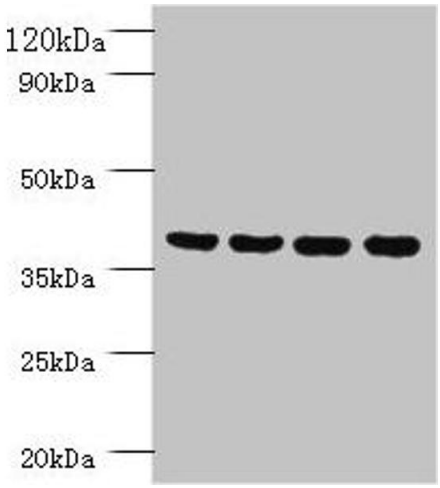

Western Blotting

Image 2. Western blot All lanes: Prootein FAM110B antibody at 2 µg/mL Lane 1: Mouse sexual gland tissue Lane 2: HepG2 whole cell lysate Lane 3: Mouse spleen tissue Lane 4: A431 whole cell lysate Secondary Goat polyclonal to rabbit IgG at 1/10000 dilution Predicted band size: 41 kDa Observed band size: 41 kDa

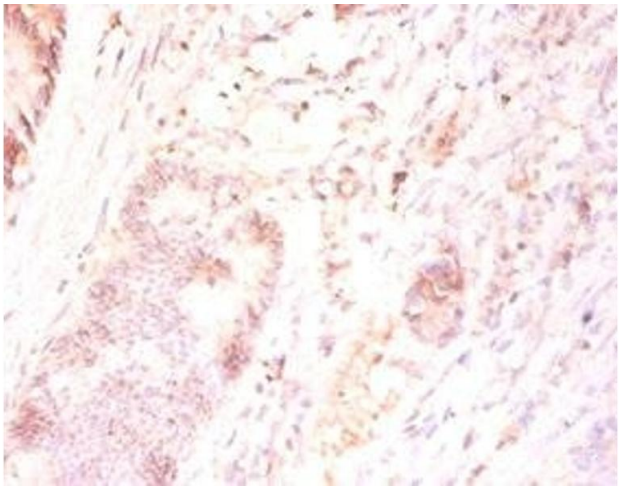

Immunohistochemistry

Image 3. Immunohistochemistry of paraffin-embedded human colon cancer using ABIN7165346 at dilution of 1:50

 Copyright antibodies-online. All rights reserved.