Datasheet for ABIN7165382

# anti-FAM124B antibody (AA 146-272)

## 2 Images

Go to Product page

## Overview

| | |
|---|---|
| Quantity: | 100 µg |
| Target: | FAM124B |
| Binding Specificity: | AA 146-272 |
| Reactivity: | Human |
| Host: | Rabbit |
| Clonality: | Polyclonal |
| Conjugate: | This FAM124B antibody is un-conjugated |
| Application: | ELISA, Western Blotting (WB), Immunohistochemistry (IHC) |

## Product Details

| | |
|---|---|
| Immunogen: | Recombinant Human Protein FAM124B protein (146-272AA) |
| Isotype: | IgG |
| Cross-Reactivity: | Human |
| Purification: | >95%, Protein G purified |

## Target Details

| | |
|---|---|
| Target: | FAM124B |
| Alternative Name: | FAM124B (FAM124B Products) |
| Background: | FAM124B antibody, Protein FAM124B antibody |
| UniProt: | Q9H5Z6 |

Copyright antibodies-online. All rights reserved.

## Application Details

| | |
|---|---|
| Application Notes: | Recommended dilution: WB:1:500-1:2000, IHC:1:20-1:200, |
| Restrictions: | For Research Use only |

## Handling

| | |
|---|---|
| Format: | Liquid |
| Buffer: | Preservative: 0.03 % Proclin 300<br>Constituents: 50 % Glycerol, 0.01M PBS, PH 7.4 |
| Preservative: | ProClin |
| Precaution of Use: | This product contains ProClin: a POISONOUS AND HAZARDOUS SUBSTANCE which should be handled by trained staff only. |
| Storage: | -20 °C,-80 °C |
| Storage Comment: | Upon receipt, store at -20°C or -80°C. Avoid repeated freeze. |

## Images

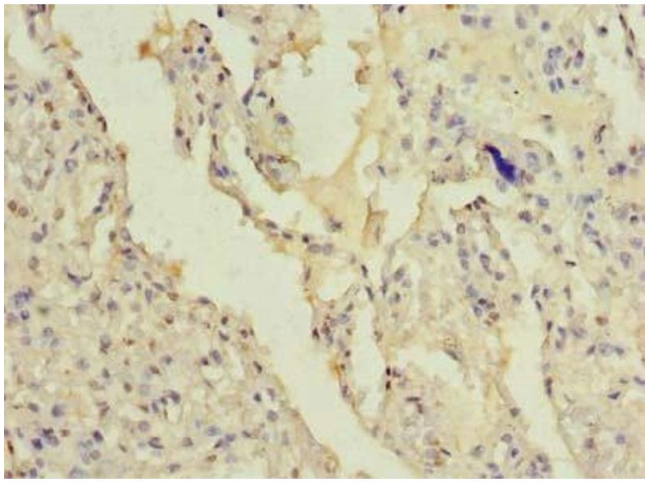

**Immunohistochemistry**

**Image 1.** Immunohistochemistry of paraffin-embedded human lung tissue using ABIN7165382 at dilution of 1:100

Copyright antibodies-online. All rights reserved.

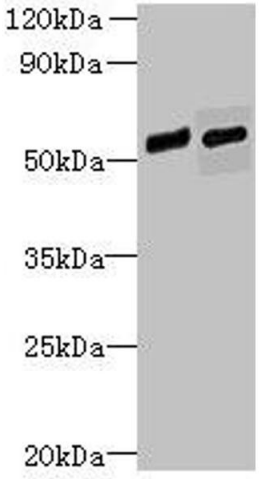


**Western Blotting**

**Image 2.** Western blot All lanes: FAM124B antibody at 12 µg/mL Lane 1: Hela whole cell lysate Lane 2: K562 whole cell lysate Secondary Goat polyclonal to rabbit IgG at 1/10000 dilution Predicted band size: 51, 32 kDa Observed band size: 51 kDa

 Copyright antibodies-online. All rights reserved.