Datasheet for ABIN7165618

anti-C22orf13 antibody (AA 1-136)

4 Images

Go to Product page

Overview

Quantity:	100 µg
Target:	C22orf13 (GUCD1)
Binding Specificity:	AA 1-136
Reactivity:	Human
Host:	Rabbit
Clonality:	Polyclonal
Conjugate:	This C22orf13 antibody is un-conjugated
Application:	Western Blotting (WB), ELISA, Immunohistochemistry (IHC), Immunofluorescence (IF)

Product Details

Immunogen:	Recombinant Human Protein GUCD1 protein (1-136AA)
Isotype:	IgG
Cross-Reactivity:	Human, Mouse
Purification:	>95%, Protein G purified

Target Details

Target:	C22orf13 (GUCD1)
Alternative Name:	GUCD1 (GUCD1 Products)
Background:	C22orf13 antibody, CG13760 gene product [Drosophila melanogaster] homolog antibody, Chromosome 22 open reading frame 13 antibody, CV013_HUMAN antibody, Guanylyl cyclase

Copyright antibodies-online. All rights reserved.

Target Details

	domain containing 1 antibody, Guanylyl cyclase domain containing protein 1 antibody, LLN4 antibody, MGC1842 antibody, OTTHUMP00000198388 antibody, Protein GUCD1 antibody, Protein LLN4 antibody, Uncharacterized protein C22orf13 antibody
UniProt:	Q96NT3

Application Details

Application Notes:	Recommended dilution: WB:1:500-1:5000, IHC:1:20-1:200, IF:1:50-1:200,
Restrictions:	For Research Use only

Handling

Format:	Liquid
Buffer:	Preservative: 0.03 % Proclin 300 Constituents: 50 % Glycerol, 0.01M PBS, pH 7.4
Preservative:	ProClin
Precaution of Use:	This product contains ProClin: a POISONOUS AND HAZARDOUS SUBSTANCE which should be handled by trained staff only.
Storage:	-20 °C,-80 °C
Storage Comment:	Upon receipt, store at -20°C or -80°C. Avoid repeated freeze.

Images

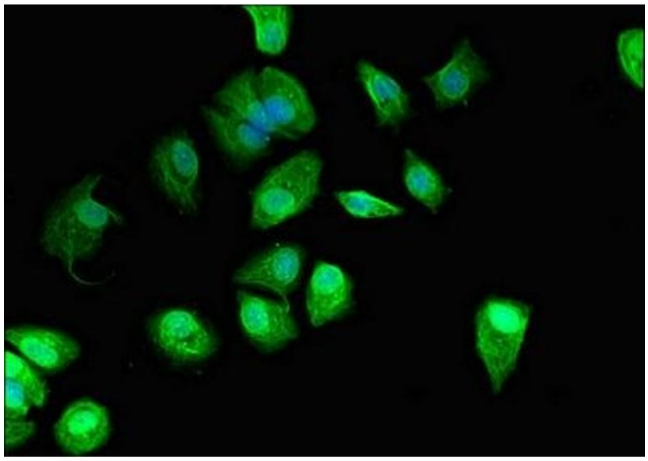

Immunofluorescence

Image 1. Immunofluorescent analysis of MCF-7 cells using ABIN7165618 at dilution of 1:100 and Alexa Fluor 488-congugated AffiniPure Goat Anti-Rabbit IgG(H+L)

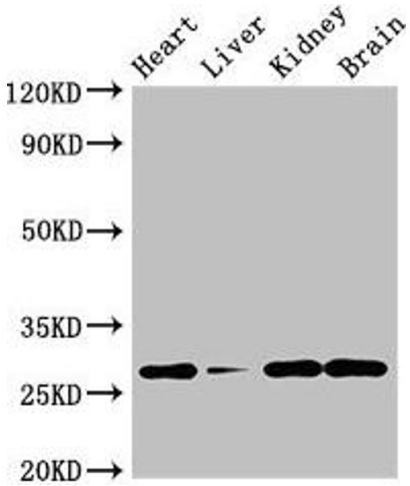

Western Blotting

Image 2. Western Blot Positive WB detected in: Mouse heart tissue, Mouse liver tissue, Mouse kidney tissue, Mouse brain tissue All lanes: GUCD1 antibody at 4 µg/mL Secondary Goat polyclonal to rabbit IgG at 1/50000 dilution Predicted band size: 28, 34 kDa Observed band size: 28 kDa

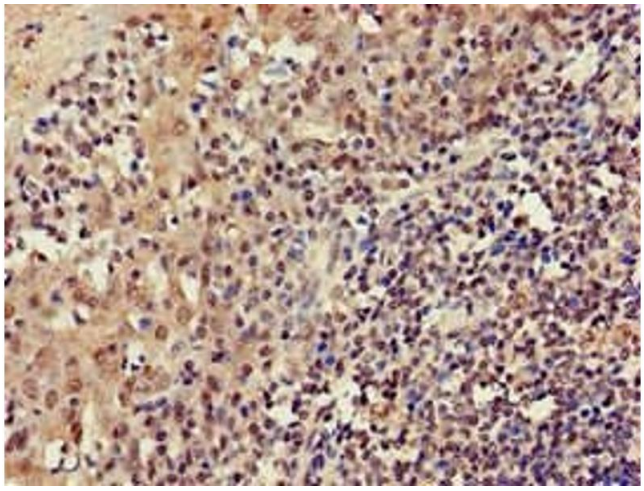

Immunohistochemistry

Image 3. Immunohistochemistry of paraffin-embedded human tonsil tissue using ABIN7165618 at dilution of 1:100

Please check the product details page for more images. Overall 4 images are available for ABIN7165618.

 Copyright antibodies-online. All rights reserved.