Datasheet for ABIN7166165

anti-SSX5 antibody (AA 1-229)

Go to Product page

1 Image

Overview

Quantity:	100 µL
Target:	SSX5
Binding Specificity:	AA 1-229
Reactivity:	Human
Host:	Rabbit
Clonality:	Polyclonal
Conjugate:	This SSX5 antibody is un-conjugated
Application:	ELISA, Immunohistochemistry (IHC)

Product Details

Immunogen:	Recombinant Human Protein SSX5 protein (1-229AA)
Isotype:	IgG
Cross-Reactivity:	Human
Purification:	Antigen Affinity Purified

Target Details

Target:	SSX5
Alternative Name:	SSX5 (SSX5 Products)
Background:	Background: Could act as a modulator of transcription. Aliases: Protein SSX5 antibody, SSX5 antibody, SSX5_HUMAN antibody, Synovial sarcoma, X

 Copyright antibodies-online. All rights reserved.

Target Details

	breakpoint 5 antibody
UniProt:	O60225

Application Details

Application Notes:	Recommended dilution: IHC:1:20-1:200,
Restrictions:	For Research Use only

Handling

Format:	Liquid
Buffer:	PBS with 0.02 % sodium azide, 50 % glycerol, pH 7.3.
Preservative:	Sodium azide
Precaution of Use:	This product contains Sodium azide: a POISONOUS AND HAZARDOUS SUBSTANCE which should be handled by trained staff only.
Storage:	-20 °C,-80 °C
Storage Comment:	Upon receipt, store at -20°C or -80°C. Avoid repeated freeze.

Images

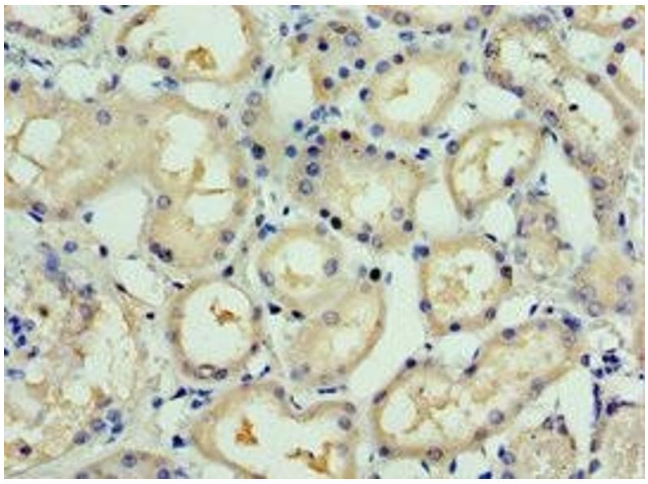

Immunohistochemistry

Image 1. Immunohistochemistry of paraffin-embedded human kidney tissue using ABIN7166165 at dilution of 1:100