Datasheet for ABIN7166584

anti-SLC36A3 antibody (AA 1-46)

3 Images

Go to Product page

Overview

Quantity:	100 µg
Target:	SLC36A3
Binding Specificity:	AA 1-46
Reactivity:	Human
Host:	Rabbit
Clonality:	Polyclonal
Conjugate:	This SLC36A3 antibody is un-conjugated
Application:	ELISA, Immunohistochemistry (IHC), Immunofluorescence (IF)

Product Details

Immunogen:	Recombinant Human Proton-coupled amino acid transporter 3 protein (1-46AA)
Isotype:	IgG
Cross-Reactivity:	Human
Purification:	>95%, Protein G purified

Target Details

Target:	SLC36A3
Alternative Name:	SLC36A3 (SLC36A3 Products)
Background:	SLC36A3 antibody, PAT3 antibody, TRAMD2 antibody, Proton-coupled amino acid transporter 3 antibody, Proton/amino acid transporter 3 antibody, Solute carrier family 36 member 3

Target Details

	antibody, Tramdorin-2 antibody
UniProt:	Q495N2

Application Details

Application Notes:	Recommended dilution: IHC:1:20-1:200, IF:1:50-1:200,
Restrictions:	For Research Use only

Handling

Format:	Liquid
Buffer:	Preservative: 0.03 % Proclin 300 Constituents: 50 % Glycerol, 0.01M PBS, PH 7.4
Preservative:	ProClin
Precaution of Use:	This product contains ProClin: a POISONOUS AND HAZARDOUS SUBSTANCE which should be handled by trained staff only.
Storage:	-20 °C,-80 °C
Storage Comment:	Upon receipt, store at -20°C or -80°C. Avoid repeated freeze.

Images

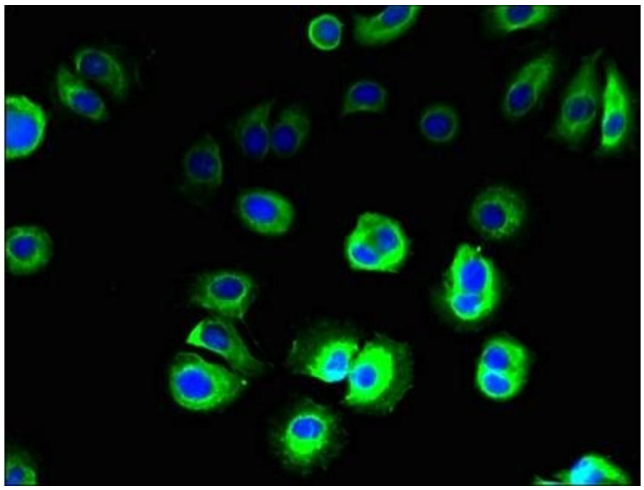

Immunofluorescence

Image 1. Immunofluorescent analysis of MCF-7 cells using ABIN7166584 at dilution of 1:100 and Alexa Fluor 488-congugated AffiniPure Goat Anti-Rabbit IgG(H+L)

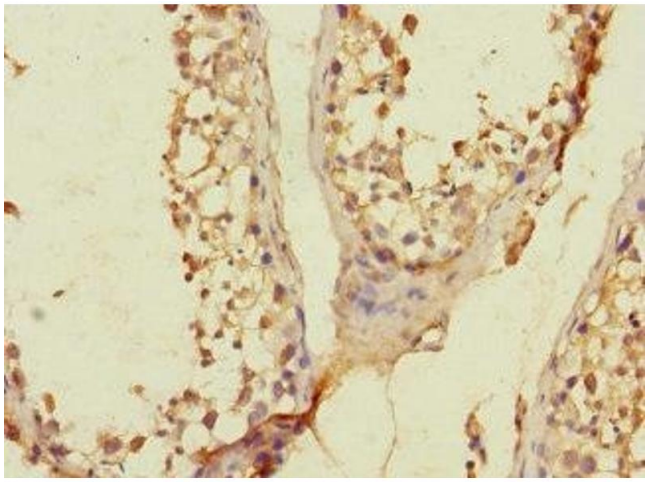

Immunohistochemistry

Image 2. Immunohistochemistry of paraffin-embedded human testis tissue using ABIN7166584 at dilution of 1:100

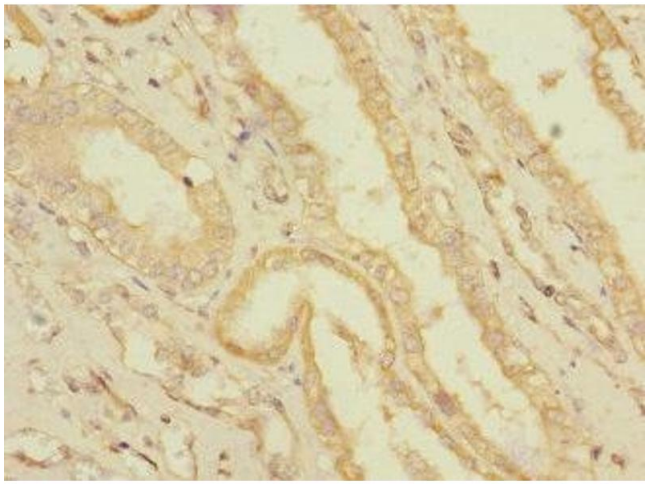

Immunohistochemistry

Image 3. Immunohistochemistry of paraffin-embedded human kidney tissue using ABIN7166584 at dilution of 1:100

 Copyright antibodies-online. All rights reserved.