Datasheet for ABIN7167735

anti-RFPL4B antibody (AA 1-263)

3 Images

Go to Product page

Overview

Quantity:	100 µg
Target:	RFPL4B
Binding Specificity:	AA 1-263
Reactivity:	Human
Host:	Rabbit
Clonality:	Polyclonal
Conjugate:	This RFPL4B antibody is un-conjugated
Application:	ELISA, Immunohistochemistry (IHC), Immunofluorescence (IF)

Product Details

Immunogen:	Recombinant Human Ret finger protein-like 4B protein (1-263AA)
Isotype:	IgG
Cross-Reactivity:	Human
Purification:	>95%, Protein G purified

Target Details

Target:	RFPL4B
Alternative Name:	RFPL4B (RFPL4B Products)
Background:	RFPL4B antibody, RNF211 antibody, Ret finger protein-like 4B antibody, RING finger protein 211 antibody

Copyright antibodies-online. All rights reserved.

Target Details

UniProt:	Q6ZWI9

Application Details

Application Notes:	Recommended dilution: IHC:1:20-1:200, IF:1:50-1:200,
Restrictions:	For Research Use only

Handling

Format:	Liquid
Buffer:	Preservative: 0.03 % Proclin 300 Constituents: 50 % Glycerol, 0.01M PBS, PH 7.4
Preservative:	ProClin
Precaution of Use:	This product contains ProClin: a POISONOUS AND HAZARDOUS SUBSTANCE which should be handled by trained staff only.
Storage:	-20 °C,-80 °C
Storage Comment:	Upon receipt, store at -20°C or -80°C. Avoid repeated freeze.

Validation report #104484 for Immunohistochemistry (IHC)

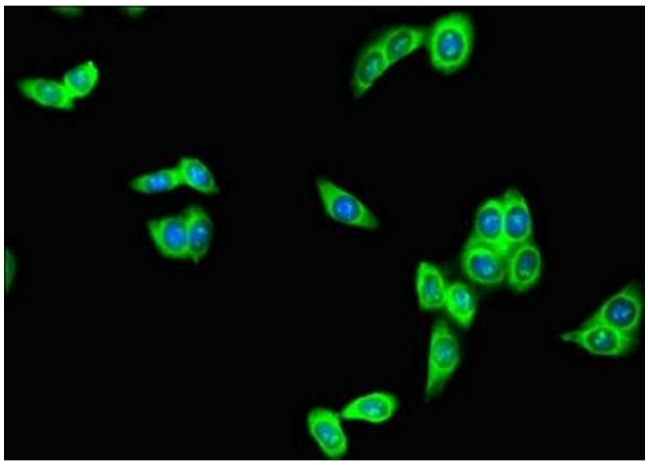

Immunofluorescence

Image 1. Immunofluorescent analysis of HepG2 cells using ABIN7167735 at dilution of 1:100 and Alexa Fluor 488-congugated AffiniPure Goat Anti-Rabbit IgG(H+L)

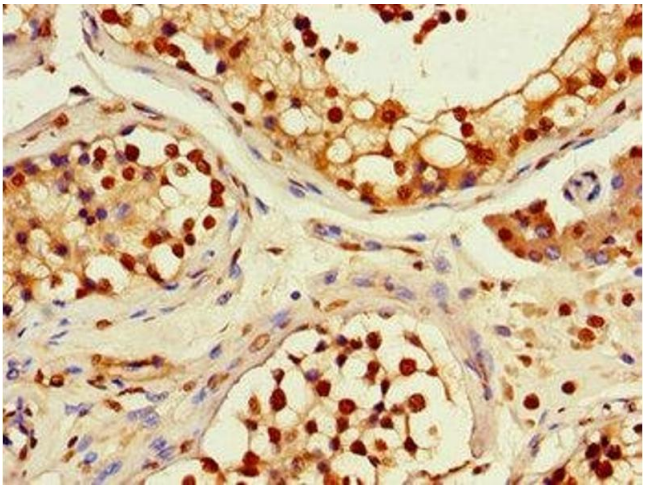

Immunohistochemistry

Image 2. Immunohistochemistry of paraffin-embedded human testis tissue using ABIN7167735 at dilution of 1:100

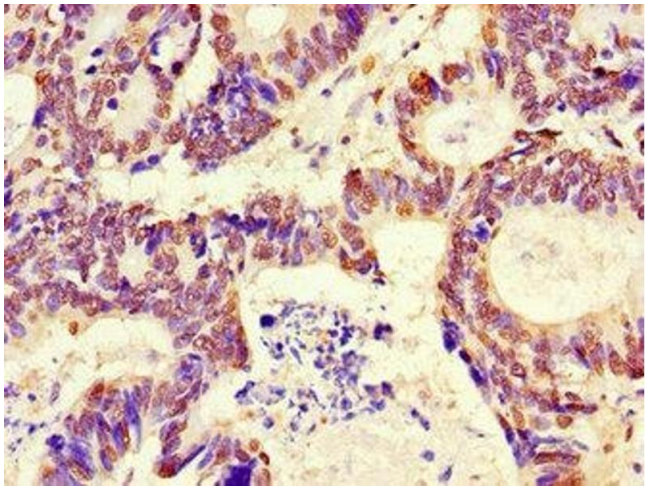

Immunohistochemistry

Image 3. Immunohistochemistry of paraffin-embedded human colon cancer using ABIN7167735 at dilution of 1:100

 Copyright antibodies-online. All rights reserved.