Datasheet for ABIN7170737

anti-SAMD12 antibody (AA 1-201)

2 Images

Go to Product page

Overview

Quantity:	100 µg
Target:	SAMD12
Binding Specificity:	AA 1-201
Reactivity:	Human
Host:	Rabbit
Clonality:	Polyclonal
Conjugate:	This SAMD12 antibody is un-conjugated
Application:	ELISA, Immunohistochemistry (IHC)

Product Details

Immunogen:	Recombinant Human Sterile alpha motif domain-containing protein 12 protein (1-201AA)
Isotype:	IgG
Cross-Reactivity:	Human
Purification:	>95%, Protein G purified

Target Details

Target:	SAMD12
Alternative Name:	SAMD12 (SAMD12 Products)
Background:	SAMD12 antibody, Sterile alpha motif domain-containing protein 12 antibody, SAM domain-containing protein 12 antibody

Copyright antibodies-online. All rights reserved.

Target Details

UniProt:	Q8N8I0

Application Details

Application Notes:	Recommended dilution: IHC:1:20-1:200,
Restrictions:	For Research Use only

Handling

Format:	Liquid
Buffer:	Preservative: 0.03 % Proclin 300 Constituents: 50 % Glycerol, 0.01M PBS, PH 7.4
Preservative:	ProClin
Precaution of Use:	This product contains ProClin: a POISONOUS AND HAZARDOUS SUBSTANCE which should be handled by trained staff only.
Storage:	-20 °C,-80 °C
Storage Comment:	Upon receipt, store at -20°C or -80°C. Avoid repeated freeze.

Images

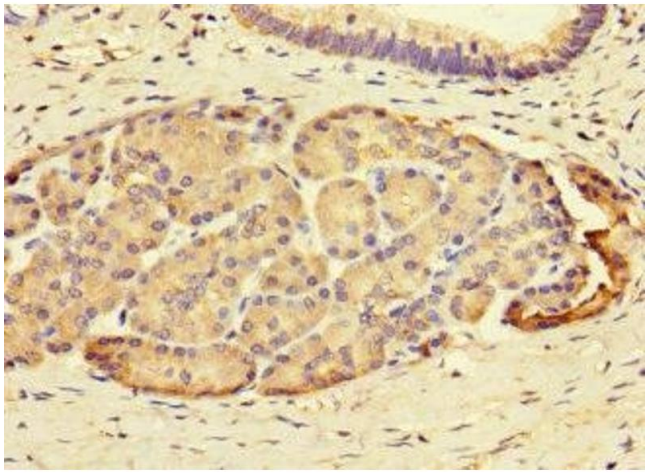

Immunohistochemistry

Image 1. Immunohistochemistry of paraffin-embedded human pancreatic tissue using ABIN7170737 at dilution of 1:100

Copyright antibodies-online. All rights reserved.

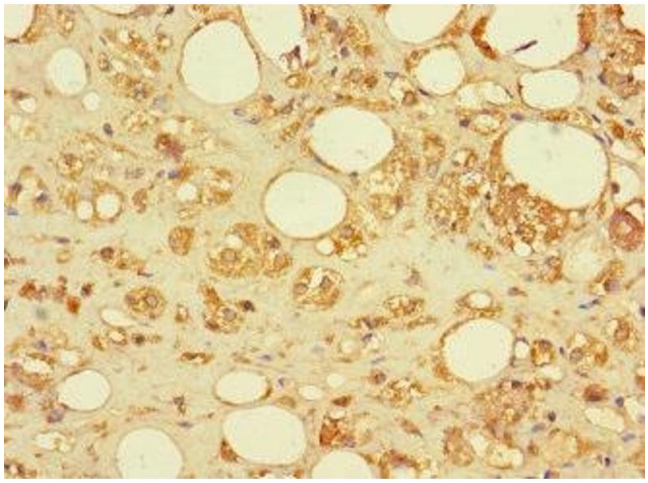

Immunohistochemistry

Image 2. Immunohistochemistry of paraffin-embedded human adrenal gland tissue using ABIN7170737 at dilution of 1:100

 Copyright antibodies-online. All rights reserved.