Datasheet for ABIN7171111

anti-VAT1L antibody (AA 1-419)

2 Images

Go to Product page

Overview

Quantity:	100 µg
Target:	VAT1L
Binding Specificity:	AA 1-419
Reactivity:	Human
Host:	Rabbit
Clonality:	Polyclonal
Conjugate:	This VAT1L antibody is un-conjugated
Application:	Western Blotting (WB), ELISA, Immunohistochemistry (IHC)

Product Details

Immunogen:	Recombinant Human Synaptic vesicle membrane protein VAT-1 homolog-like protein (1-419AA)
Isotype:	IgG
Cross-Reactivity:	Human
Purification:	>95%, Protein G purified

Target Details

Target:	VAT1L
Alternative Name:	VAT1L (VAT1L Products)
Background:	Probable oxidoreductase KIAA1576 antibody, Synaptic vesicle membrane protein VAT 1 homolog like antibody, Synaptic vesicle membrane protein VAT-1 homolog-like antibody, VAT

Target Details

	1L antibody, VAT1L antibody, VAT1L_HUMAN antibody, Vesicle amine transport protein 1 homolog (T. californica) like antibody
UniProt:	Q9HCJ6

Application Details

Application Notes:	Recommended dilution: WB:1:500-1:2000, IHC:1:20-1:200,
Restrictions:	For Research Use only

Handling

Format:	Liquid
Buffer:	Preservative: 0.03 % Proclin 300 Constituents: 50 % Glycerol, 0.01M PBS, PH 7.4
Preservative:	ProClin
Precaution of Use:	This product contains ProClin: a POISONOUS AND HAZARDOUS SUBSTANCE which should be handled by trained staff only.
Storage:	-20 °C,-80 °C
Storage Comment:	Upon receipt, store at -20°C or -80°C. Avoid repeated freeze.

Images

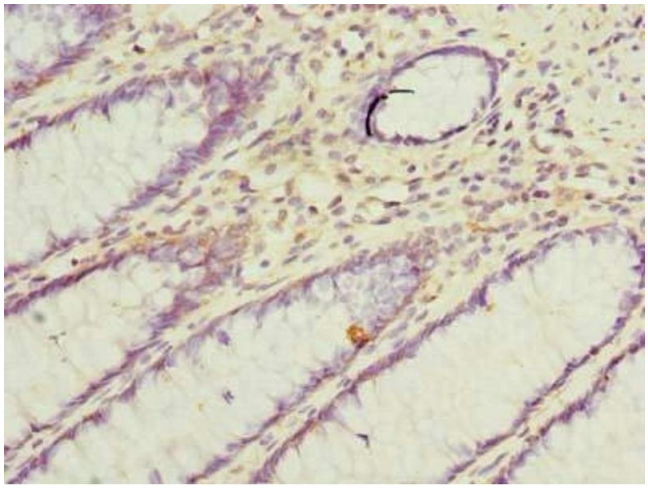

Immunohistochemistry

Image 1. Immunohistochemistry of paraffin-embedded human colon cancer using ABIN7171111 at dilution of 1:100

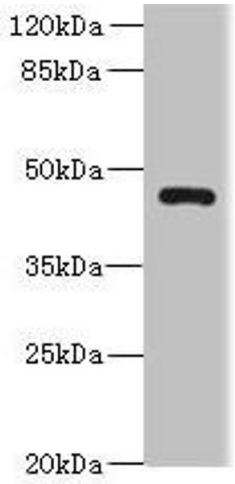

Western Blotting

Image 2. Western blot All lanes: VAT1L antibody at 0.3 µg/mL + U87 whole cell lysate Secondary Goat polyclonal to rabbit IgG at 1/10000 dilution Predicted band size: 46 kDa Observed band size: 46 kDa

 Copyright antibodies-online. All rights reserved.