Datasheet for ABIN7171432

anti-CCT6A antibody (AA 80-250)

3 Images

Go to Product page

Overview

Quantity:	100 µL
Target:	CCT6A
Binding Specificity:	AA 80-250
Reactivity:	Human
Host:	Rabbit
Clonality:	Polyclonal
Conjugate:	This CCT6A antibody is un-conjugated
Application:	ELISA, Immunohistochemistry (IHC), Immunoprecipitation (IP)

Product Details

Immunogen:	Recombinant Human T-complex protein 1 subunit zeta protein (80-250AA)
Isotype:	IgG
Cross-Reactivity:	Human
Purification:	Antigen Affinity Purified

Target Details

Target:	CCT6A
Alternative Name:	CCT6A (CCT6A Products)
Background:	Background: Molecular chaperone, assists the folding of proteins upon ATP hydrolysis. Known to play a role, in vitro, in the folding of actin and tubulin.

Copyright antibodies-online. All rights reserved.

Target Details

	Aliases: CCT6A antibody, CCT6 antibody, CCTZ antibody, T-complex protein 1 subunit zeta antibody, TCP-1-zeta antibody, Acute morphine dependence-related protein 2 antibody, CCT-zeta-1 antibody, HTR3 antibody, Tcp20 antibody
UniProt:	P40227

Application Details

Application Notes:	Recommended dilution: IHC:1:20-1:200, IP:1:200-1:2000,
Restrictions:	For Research Use only

Handling

Format:	Liquid
Buffer:	PBS with 0.02 % sodium azide, 50 % glycerol, pH 7.3.
Preservative:	Sodium azide
Precaution of Use:	This product contains Sodium azide: a POISONOUS AND HAZARDOUS SUBSTANCE which should be handled by trained staff only.
Storage:	-20 °C,-80 °C
Storage Comment:	Upon receipt, store at -20°C or -80°C. Avoid repeated freeze.

Images

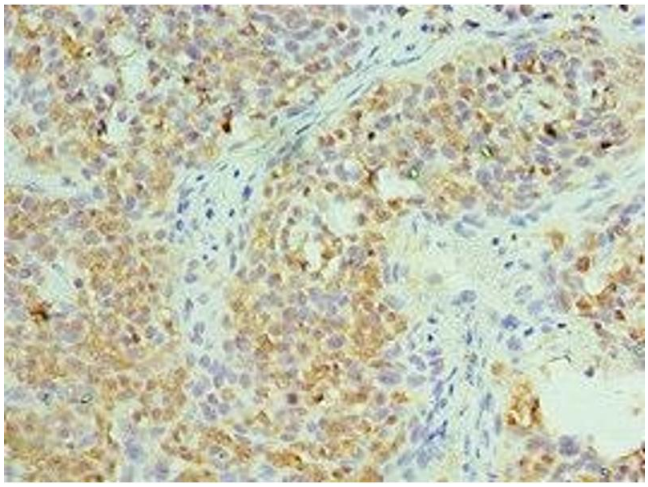

Immunohistochemistry

Image 1. Immunohistochemistry of paraffin-embedded human tonsil tissue using ABIN7171432 at dilution of 1:100

Copyright antibodies-online. All rights reserved.

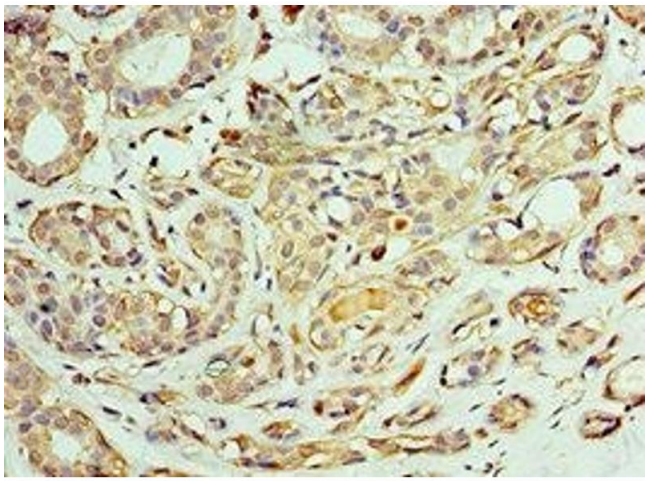

Immunohistochemistry

Image 2. Immunohistochemistry of paraffin-embedded human breast cancer using ABIN7171432 at dilution of 1:100

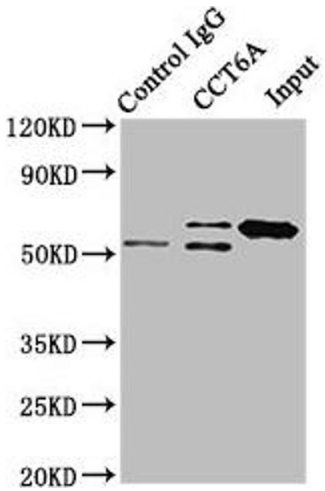

Western Blotting

Image 3. Immunoprecipitating CCT6A in Hela whole cell lysate Lane 1: Rabbit control IgG instead of ABIN7171432 in Hela whole cell lysate. For western blotting, a HRP-conjugated Protein G antibody was used as the secondary antibody (1/2000) Lane 2: ABIN7171432 (8 µg) + Hela whole cell lysate (500 µg) Lane 3: Hela whole cell lysate (10 µg)

 Copyright antibodies-online. All rights reserved.