Datasheet for ABIN7171598

anti-TBC1D14 antibody (AA 136-435)

3 Images

Go to Product page

Overview

Quantity:	100 µg
Target:	TBC1D14
Binding Specificity:	AA 136-435
Reactivity:	Human
Host:	Rabbit
Clonality:	Polyclonal
Conjugate:	This TBC1D14 antibody is un-conjugated
Application:	ELISA, Western Blotting (WB), Immunohistochemistry (IHC)

Product Details

Immunogen:	Recombinant Human TBC1 domain family member 14 protein (136-435AA)
Isotype:	IgG
Cross-Reactivity:	Human
Purification:	>95%, Protein G purified

Target Details

Target:	TBC1D14
Alternative Name:	TBC1D14 (TBC1D14 Products)
Background:	Background: Negative regulator of starvation-induced autophagosome formation. Aliases: FLJ32400 antibody, KIAA1322 antibody, TBC1 domain family member 14 antibody,

Copyright antibodies-online. All rights reserved.

Target Details

	TBC14_HUMAN antibody, Tbc1d14 antibody
UniProt:	Q9P2M4

Application Details

Application Notes:	Recommended dilution: WB:1:1000-1:5000, IHC:1:20-1:200,
Restrictions:	For Research Use only

Handling

Format:	Liquid
Buffer:	Preservative: 0.03 % Proclin 300 Constituents: 50 % Glycerol, 0.01M PBS, PH 7.4
Preservative:	ProClin
Precaution of Use:	This product contains ProClin: a POISONOUS AND HAZARDOUS SUBSTANCE which should be handled by trained staff only.
Storage:	-20 °C,-80 °C
Storage Comment:	Upon receipt, store at -20°C or -80°C. Avoid repeated freeze.

Images

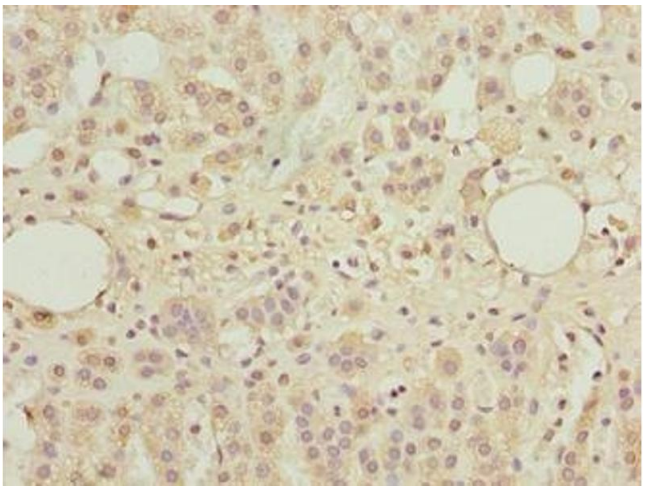

Immunohistochemistry

Image 1. Immunohistochemistry of paraffin-embedded human adrenal gland tissue using ABIN7171598 at dilution of 1:100

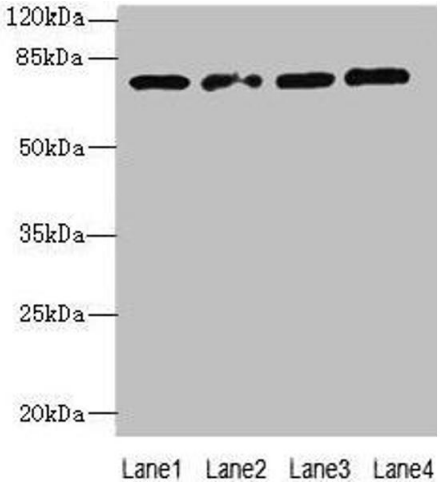

Western Blotting

Image 2. Western blot All lanes: TBC1D14 antibody at 4 µg/mL Lane 1: K562 whole cell lysate Lane 2: U87 whole cell lysate Lane 3: A549 whole cell lysate Lane 4: HepG2 whole cell lysate Secondary Goat polyclonal to rabbit IgG at 1/10000 dilution Predicted band size: 79, 48 kDa Observed band size: 79 kDa

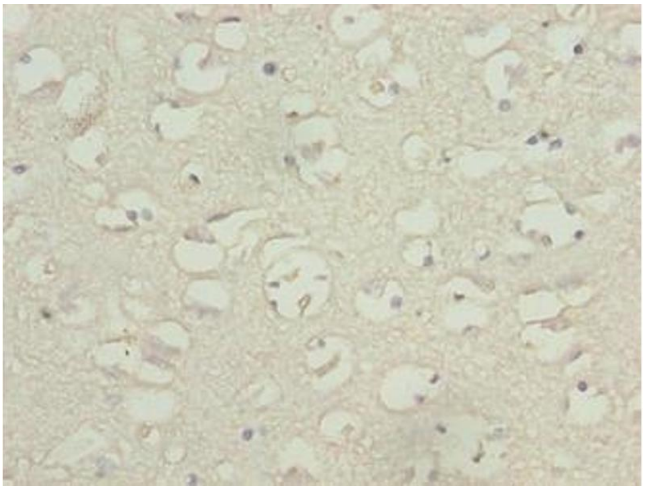

Immunohistochemistry

Image 3. Immunohistochemistry of paraffin-embedded human brain tissue using ABIN7171598 at dilution of 1:100

Copyright antibodies-online. All rights reserved.