Datasheet for ABIN7172811

anti-TGFBR3 antibody (AA 140-340)

3 Images

Go to Product page

Overview

Quantity:	100 µL
Target:	TGFBR3
Binding Specificity:	AA 140-340
Reactivity:	Human
Host:	Rabbit
Clonality:	Polyclonal
Conjugate:	This TGFBR3 antibody is un-conjugated
Application:	Western Blotting (WB), ELISA, Immunohistochemistry (IHC)

Product Details

Immunogen:	Recombinant Human Transforming growth factor beta receptor type 3 protein (140-340AA)
Isotype:	IgG
Cross-Reactivity:	Human
Purification:	Antigen Affinity Purified

Target Details

Target:	TGFBR3
Alternative Name:	TGFBR3 (TGFBR3 Products)
Background:	Background: Binds to TGF-beta. Could be involved in capturing and retaining TGF-beta for presentation to the signaling receptors.

Copyright antibodies-online. All rights reserved.

Target Details

	Aliases: Beta glycan antibody, Betaglycan antibody, Betaglycan proteoglycan antibody, BGCAN antibody, TGBR3_HUMAN antibody, TGF beta receptor type 3 antibody, TGF beta receptor type III antibody, TGF-beta receptor type 3 antibody, TGF-beta receptor type III antibody, TGFB R3 antibody, TGFBR 3 antibody, TGFBR3 antibody, TGFR 3 antibody, TGFR-3 antibody, TGFR3 antibody, Transforming growth factor beta receptor III antibody, Transforming growth factor beta receptor III betaglycan 300 kDa antibody, Transforming growth factor beta receptor type 3 antibody
UniProt:	Q03167

Application Details

Application Notes:	Recommended dilution: WB:1:1000-1:5000, IHC:1:20-1:200,
Restrictions:	For Research Use only

Handling

Format:	Liquid
Buffer:	PBS with 0.02 % sodium azide, 50 % glycerol, pH 7.3.
Preservative:	Sodium azide
Precaution of Use:	This product contains Sodium azide: a POISONOUS AND HAZARDOUS SUBSTANCE which should be handled by trained staff only.
Storage:	-20 °C,-80 °C
Storage Comment:	Upon receipt, store at -20°C or -80°C. Avoid repeated freeze.

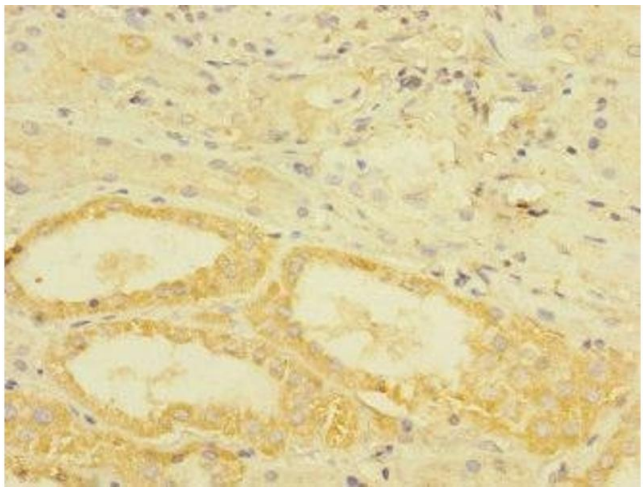

Immunohistochemistry

Image 1. Immunohistochemistry of paraffin-embedded human kidney tissue using ABIN7172811 at dilution of 1:100

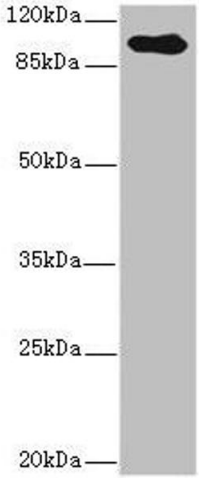

Western Blotting

Image 2. Western blot All lanes: TGFBR3 antibody IgG at 2.39 µg/mL + Hela whole cell lysate Secondary Goat polyclonal to rabbit IgG at 1/10000 dilution Predicted band size: 93 kDa Observed band size: 93 kDa

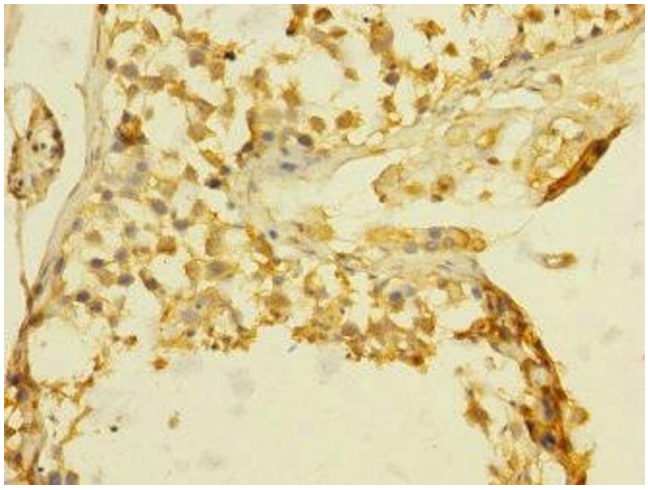

Immunohistochemistry

Image 3. Immunohistochemistry of paraffin-embedded human testis tissue using ABIN7172811 at dilution of 1:100

 Copyright antibodies-online. All rights reserved.