Datasheet for ABIN7172949

anti-TMCO5A antibody (AA 10-192)

3 Images

Go to Product page

Overview

Quantity:	100 µg
Target:	TMCO5A
Binding Specificity:	AA 10-192
Reactivity:	Human
Host:	Rabbit
Clonality:	Polyclonal
Conjugate:	This TMCO5A antibody is un-conjugated
Application:	ELISA, Immunohistochemistry (IHC), Western Blotting (WB), Immunofluorescence (IF)

Product Details

Immunogen:	Recombinant Human Transmembrane and coiled-coil domain-containing protein 5A protein (10-192AA)
Isotype:	IgG
Cross-Reactivity:	Human
Purification:	>95%, Protein G purified

Target Details

Target:	TMCO5A
Alternative Name:	TMCO5A (TMCO5A Products)
Background:	TMCO5A antibody, TMCO5 antibody, Transmembrane and coiled-coil domain-containing

Target Details

	protein 5A antibody
UniProt:	Q8N6Q1

Application Details

Application Notes:	Recommended dilution: WB:1:500-1:2000, IHC:1:20-1:200, IF:1:50-1:200,
Restrictions:	For Research Use only

Handling

Format:	Liquid
Buffer:	Preservative: 0.03 % Proclin 300 Constituents: 50 % Glycerol, 0.01M PBS, PH 7.4
Preservative:	ProClin
Precaution of Use:	This product contains ProClin: a POISONOUS AND HAZARDOUS SUBSTANCE which should be handled by trained staff only.
Storage:	-20 °C,-80 °C
Storage Comment:	Upon receipt, store at -20°C or -80°C. Avoid repeated freeze.

Images

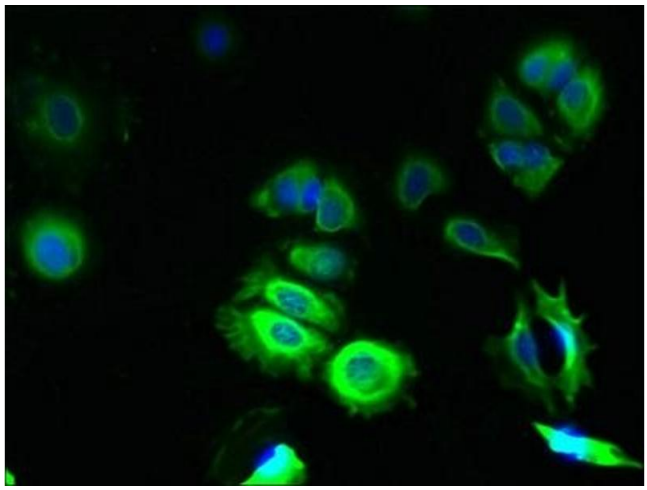

Immunofluorescence

Image 1. Immunofluorescent analysis of MCF-7 cells using ABIN7172949 at dilution of 1:100 and Alexa Fluor 488-congugated AffiniPure Goat Anti-Rabbit IgG(H+L)

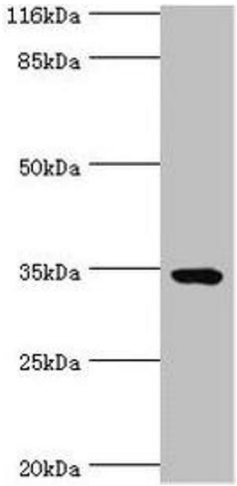

Western Blotting

Image 2. Western blot All lanes: TMCO5A antibody at 6 µg/mL + MCF-7 whole cell lysate Secondary Goat polyclonal to rabbit IgG at 1/10000 dilution Predicted band size: 35, 27 kDa Observed band size: 35 kDa

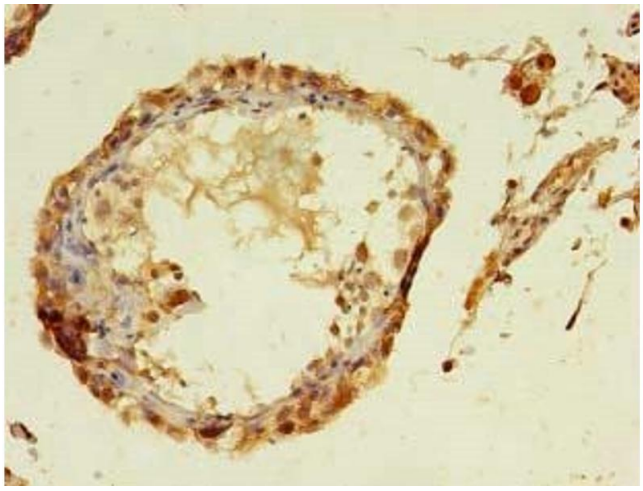

Immunohistochemistry

Image 3. Immunohistochemistry of paraffin-embedded human testis tissue using ABIN7172949 at dilution of 1:100