Datasheet for ABIN7173103

anti-TMEM177 antibody (AA 219-311)

4 Images

Go to Product page

Overview

Quantity:	100 µg
Target:	TMEM177
Binding Specificity:	AA 219-311
Reactivity:	Human
Host:	Rabbit
Clonality:	Polyclonal
Conjugate:	This TMEM177 antibody is un-conjugated
Application:	ELISA, Western Blotting (WB), Immunohistochemistry (IHC), Immunofluorescence (IF)

Product Details

Immunogen:	Recombinant Human Transmembrane protein 177 protein (219-311AA)
Isotype:	IgG
Cross-Reactivity:	Human
Purification:	>95%, Protein G purified

Target Details

Target:	TMEM177
Alternative Name:	TMEM177 (TMEM177 Products)
Background:	TM177_HUMAN antibody, Tmem177 antibody, Transmembrane protein 177 antibody
UniProt:	Q53S58

Copyright antibodies-online. All rights reserved.

Application Details

Application Notes:	Recommended dilution: WB:1:500-1:5000, IHC:1:20-1:200, IF:1:50-1:200,
Restrictions:	For Research Use only

Handling

Format:	Liquid
Buffer:	Preservative: 0.03 % Proclin 300 Constituents: 50 % Glycerol, 0.01M PBS, PH 7.4
Preservative:	ProClin
Precaution of Use:	This product contains ProClin: a POISONOUS AND HAZARDOUS SUBSTANCE which should be handled by trained staff only.
Storage:	-20 °C,-80 °C
Storage Comment:	Upon receipt, store at -20°C or -80°C. Avoid repeated freeze.

Images

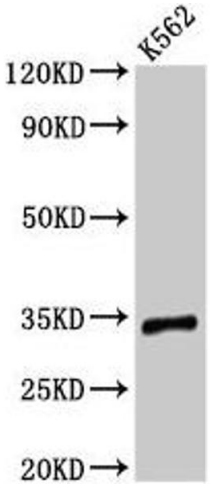

Western Blotting

Image 1. Western Blot Positive WB detected in: K562 whole cell lysate All lanes: TMEM177 antibody at 3 µg/mL Secondary Goat polyclonal to rabbit IgG at 1/50000 dilution Predicted band size: 34 kDa Observed band size: 34 kDa

Copyright antibodies-online. All rights reserved.

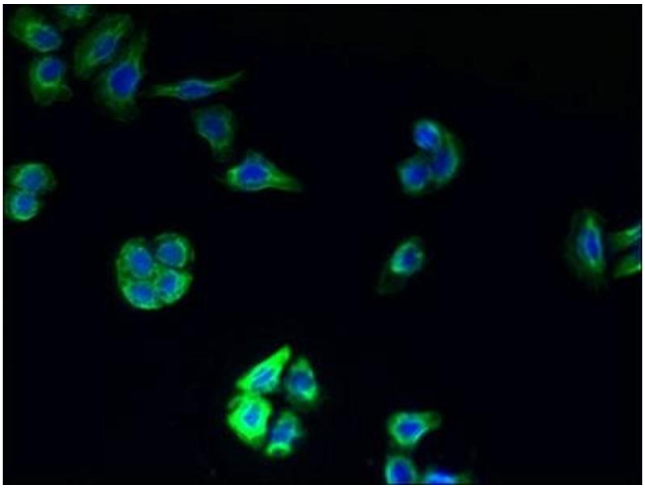

Immunofluorescence

Image 2. Immunofluorescent analysis of PC-3 cells using ABIN7173103 at dilution of 1:100 and Alexa Fluor 488-congugated AffiniPure Goat Anti-Rabbit IgG(H+L)

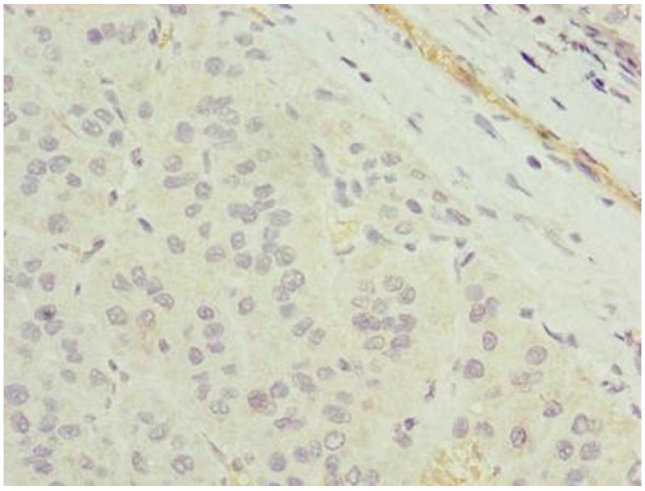

Immunohistochemistry

Image 3. Immunohistochemistry of paraffin-embedded human liver cancer using ABIN7173103 at dilution of 1:100

Please check the product details page for more images. Overall 4 images are available for ABIN7173103.

 Copyright antibodies-online. All rights reserved.