Datasheet for ABIN7174808

anti-C20orf195 antibody (AA 10-310)

1 Image

Go to Product page

Overview

Quantity:	100 µg
Target:	C20orf195
Binding Specificity:	AA 10-310
Reactivity:	Human
Host:	Rabbit
Clonality:	Polyclonal
Conjugate:	This C20orf195 antibody is un-conjugated
Application:	ELISA, Immunohistochemistry (IHC)

Product Details

Immunogen:	Recombinant Human Uncharacterized protein C20orf195 protein (10-310AA)
Isotype:	IgG
Cross-Reactivity:	Human
Purification:	>95%, Protein G purified

Target Details

Target:	C20orf195
Alternative Name:	FNDC11 (C20orf195 Products)
Background:	Background: extracellular exosome Aliases: FNDC11 antibody, C20orf195Fibronectin type III domain-containing protein 11 antibody

Target Details

UniProt:	Q9BVV2

Application Details

Application Notes:	Recommended dilution: IHC:1:20-1:200,
Restrictions:	For Research Use only

Handling

Format:	Liquid
Buffer:	Preservative: 0.03 % Proclin 300 Constituents: 50 % Glycerol, 0.01M PBS, PH 7.4
Preservative:	ProClin
Precaution of Use:	This product contains ProClin: a POISONOUS AND HAZARDOUS SUBSTANCE which should be handled by trained staff only.
Storage:	-20 °C,-80 °C
Storage Comment:	Upon receipt, store at -20°C or -80°C. Avoid repeated freeze.

Images

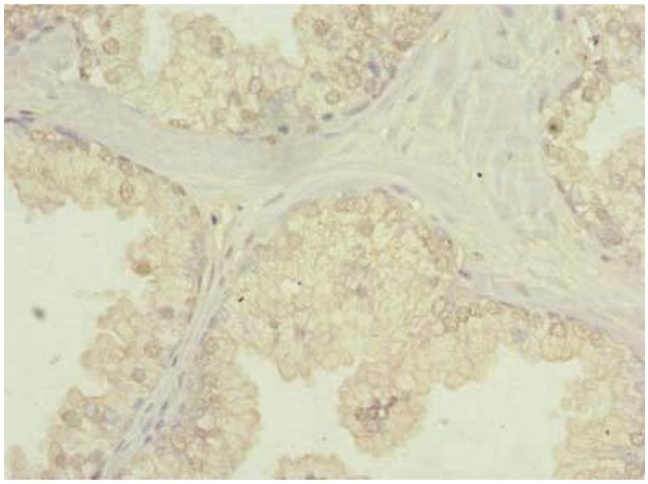

Immunohistochemistry

Image 1. Immunohistochemistry of paraffin-embedded human prostate cancer using ABIN7174808 at dilution of 1:100