Datasheet for ABIN7174912

anti-C9orf163 antibody (AA 1-203)

2 Images

Go to Product page

Overview

Quantity:	100 µg
Target:	C9orf163 (C9ORF163)
Binding Specificity:	AA 1-203
Reactivity:	Human
Host:	Rabbit
Clonality:	Polyclonal
Conjugate:	This C9orf163 antibody is un-conjugated
Application:	ELISA, Immunohistochemistry (IHC)

Product Details

Immunogen:	Recombinant Human Uncharacterized protein C9orf163 protein (1-203AA)
Isotype:	IgG
Cross-Reactivity:	Human
Purification:	>95%, Protein G purified

Target Details

Target:	C9orf163 (C9ORF163)
Alternative Name:	C9orf163 (C9ORF163 Products)
Background:	C9orf163Uncharacterized protein C9orf163 antibody
UniProt:	Q8N9P6

Copyright antibodies-online. All rights reserved.

Application Details

Application Notes:	Recommended dilution: IHC:1:20-1:200,
Restrictions:	For Research Use only

Handling

Format:	Liquid
Buffer:	Preservative: 0.03 % Proclin 300 Constituents: 50 % Glycerol, 0.01M PBS, PH 7.4
Preservative:	ProClin
Precaution of Use:	This product contains ProClin: a POISONOUS AND HAZARDOUS SUBSTANCE which should be handled by trained staff only.
Storage:	-20 °C,-80 °C
Storage Comment:	Upon receipt, store at -20°C or -80°C. Avoid repeated freeze.

Images

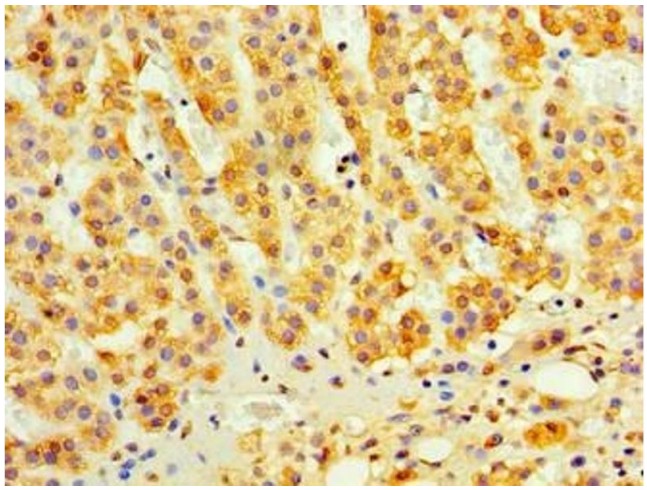

Immunohistochemistry

Image 1. Immunohistochemistry of paraffin-embedded human adrenal gland tissue using ABIN7174912 at dilution of 1:100

 Copyright antibodies-online. All rights reserved.

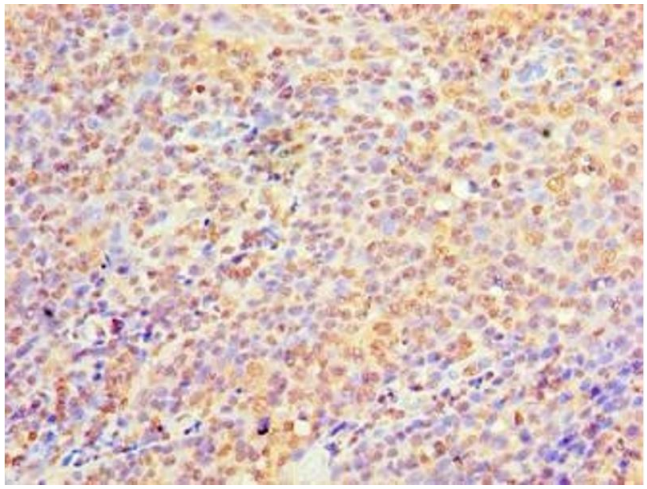

Immunohistochemistry

Image 2. Immunohistochemistry of paraffin-embedded human tonsil tissue using ABIN7174912 at dilution of 1:100

 Copyright antibodies-online. All rights reserved.