Datasheet for ABIN7174959

anti-MYO5C antibody (AA 270-420)

2 Images

Go to Product page

Overview

Quantity:	100 µL
Target:	MYO5C
Binding Specificity:	AA 270-420
Reactivity:	Human
Host:	Rabbit
Clonality:	Polyclonal
Conjugate:	This MYO5C antibody is un-conjugated
Application:	ELISA, Immunohistochemistry (IHC)

Product Details

Immunogen:	Recombinant Human Unconventional myosin-Vc protein (270-420AA)
Isotype:	IgG
Cross-Reactivity:	Human
Purification:	Antigen Affinity Purified

Target Details

Target:	MYO5C
Abstract:	MYO5C Products
Background:	Background: May be involved in transferrin trafficking. Likely to power actin-based membrane trafficking in many physiologically crucial tissues.

Target Details

	Aliases: MGC74969 antibody, MYO5C antibody, MYO5C_HUMAN antibody, Myosin 5C antibody, myosin VC antibody, Unconventional myosin-Vc antibody
UniProt:	Q9NQX4

Application Details

Application Notes:	Recommended dilution: IHC:1:20-1:200,
Restrictions:	For Research Use only

Handling

Format:	Liquid
Buffer:	PBS with 0.02 % sodium azide, 50 % glycerol, pH 7.3.
Preservative:	Sodium azide
Precaution of Use:	This product contains Sodium azide: a POISONOUS AND HAZARDOUS SUBSTANCE which should be handled by trained staff only.
Storage:	-20 °C,-80 °C
Storage Comment:	Upon receipt, store at -20°C or -80°C. Avoid repeated freeze.

Images

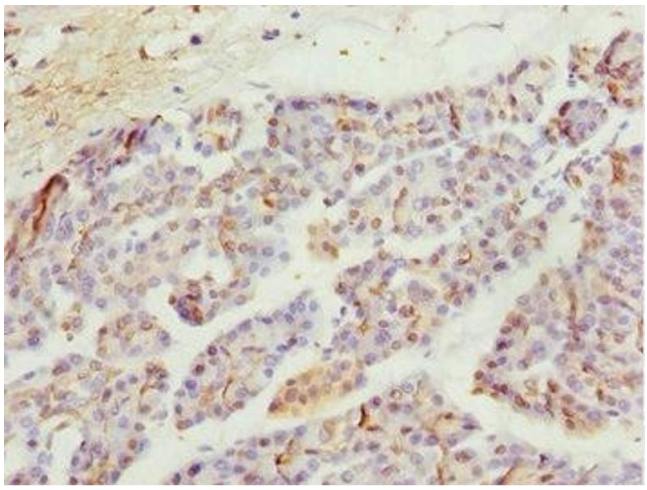

Immunohistochemistry

Image 1. Immunohistochemistry of paraffin-embedded human pancreatic tissue using ABIN7174959 at dilution of 1:100

Copyright antibodies-online. All rights reserved.

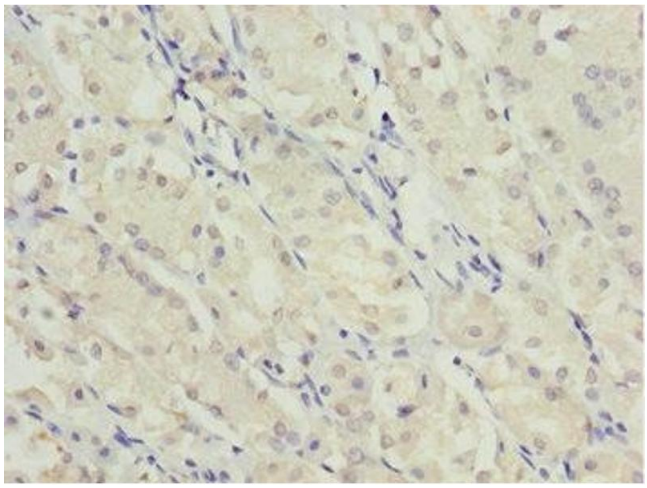

Immunohistochemistry

Image 2. Immunohistochemistry of paraffin-embedded human gastric cancer using ABIN7174959 at dilution of 1:100

 Copyright antibodies-online. All rights reserved.