Datasheet for ABIN7174997

anti-C9orf16 antibody (AA 1-83)

1 Image

Go to Product page

Overview

Quantity:	100 µg
Target:	C9orf16
Binding Specificity:	AA 1-83
Reactivity:	Human
Host:	Rabbit
Clonality:	Polyclonal
Conjugate:	This C9orf16 antibody is un-conjugated
Application:	ELISA, Immunohistochemistry (IHC)

Product Details

Immunogen:	Recombinant Human UPF0184 protein C9orf16 protein (1-83AA)
Isotype:	IgG
Cross-Reactivity:	Human
Purification:	>95%, Protein G purified

Target Details

Target:	C9orf16
Alternative Name:	C9orf16 (C9orf16 Products)
Background:	C9orf16 antibody, Chromosome 9 open reading frame 16 antibody, CI016_HUMAN antibody, EST00098 antibody, FLJ12823 antibody, MGC4639 antibody, UPF0184 protein C9orf16

Copyright antibodies-online. All rights reserved.

Target Details

	antibody
UniProt:	Q9BUW7

Application Details

Application Notes:	Recommended dilution: IHC:1:20-1:200,
Restrictions:	For Research Use only

Handling

Format:	Liquid
Buffer:	Preservative: 0.03 % Proclin 300 Constituents: 50 % Glycerol, 0.01M PBS, PH 7.4
Preservative:	ProClin
Precaution of Use:	This product contains ProClin: a POISONOUS AND HAZARDOUS SUBSTANCE which should be handled by trained staff only.
Storage:	-20 °C,-80 °C
Storage Comment:	Upon receipt, store at -20°C or -80°C. Avoid repeated freeze.

Images

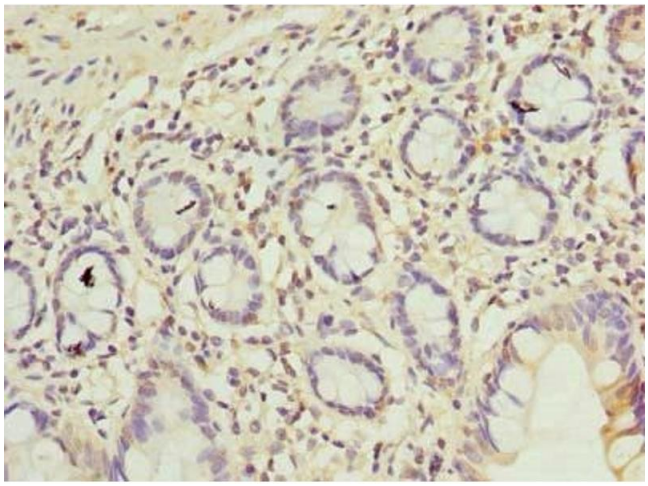

Immunohistochemistry

Image 1. Immunohistochemistry of paraffin-embedded human small intestine tissue using ABIN7174997 at dilution of 1:100

Copyright antibodies-online. All rights reserved.