Datasheet for ABIN7178465

anti-GAP43 antibody

2 Images

Go to Product page

Overview

Quantity:	100 µg
Target:	GAP43
Reactivity:	Human
Host:	Mouse
Clonality:	Monoclonal
Conjugate:	This GAP43 antibody is un-conjugated
Application:	Western Blotting (WB), Immunohistochemistry (IHC), ELISA

Product Details

Immunogen:	Recombinant Protein
Isotype:	IgG
Cross-Reactivity:	Human, Mouse, Rat
Purification:	Affinity purified

Target Details

Target:	GAP43
Alternative Name:	GAP43 (GAP43 Products)
Background:	Neuromodulin
UniProt:	P17677

 Copyright antibodies-online. All rights reserved.

Application Details

Application Notes:	Recommended dilution:WB:1:500-1:5000,IHC:1:50-1:500,
Restrictions:	For Research Use only

Handling

Format:	Liquid
Buffer:	PBS, pH 7.4, containing 0.02 % sodium azide as Preservative and 50 % Glycerol.
Preservative:	Sodium azide
Precaution of Use:	This product contains Sodium azide: a POISONOUS AND HAZARDOUS SUBSTANCE which should be handled by trained staff only.
Storage:	-20 °C,-80 °C
Storage Comment:	Upon receipt, store at -20°C or -80°C. Avoid repeated freeze.

Images

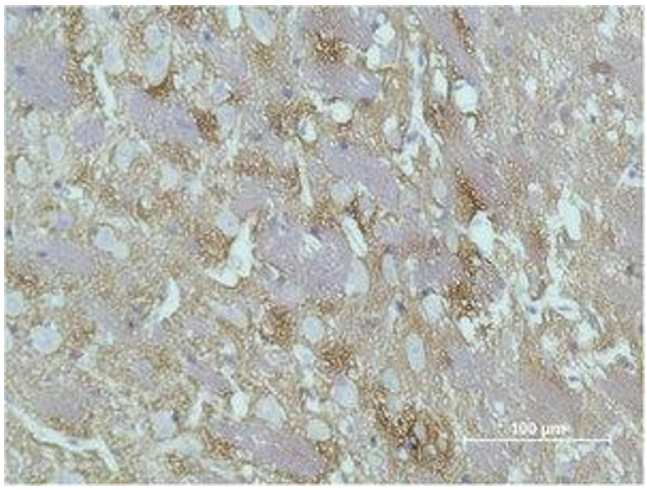

Immunohistochemistry

Image 1. Immunohistochemical analysis of paraffin-embedded Rat Brain Tissue using GAP-43 Monoclonal Antibody.

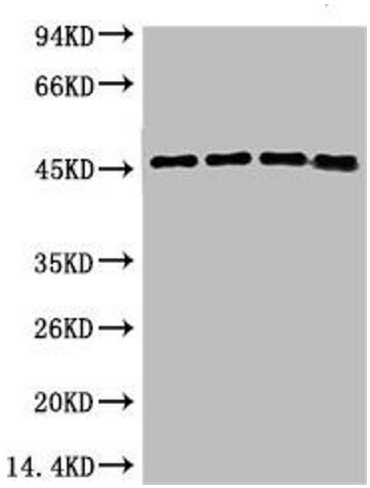

Western Blotting

Image 2. Western blot analysis of 1) Hela, 2) 293T, 3) Mouse Brain Tissue, 4) Rat Brain Tissue using GAP-43 Monoclonal Antibody.

Copyright antibodies-online. All rights reserved.