Datasheet for ABIN7180282

anti-URB1 antibody (C-Term)

1 Image

Go to Product page

Overview

Quantity:	100 µL
Target:	URB1
Binding Specificity:	C-Term
Reactivity:	Human
Host:	Rabbit
Clonality:	Polyclonal
Conjugate:	This URB1 antibody is un-conjugated
Application:	ELISA, Immunohistochemistry (IHC)

Product Details

Immunogen:	Synthesized peptide derived from C-terminal of Human URB1.
Isotype:	IgG
Cross-Reactivity:	Human
Purification:	The antibody was affinity-purified from rabbit antiserum by affinity-chromatography using epitope-specific immunogen.

Target Details

Target:	URB1
Alternative Name:	URB1 (URB1 Products)
Background:	Background:

Target Details

	The German cDNA consortium, Submitted (JUN-2005) to the EMBL/GenBank/DDBJ databases. Slavov D., Gene 247:215-232(2000). Nagase T., DNA Res. 5:31-39(1998). Aliases: 4921511H13Rik antibody, 5730405K23Rik, antibody, AA670781 antibody, AI645590 antibody, C21orf108 antibody, KIAA0539 antibody, mKIAA0539 antibody, NPA1 antibody, NPA1P_HUMAN antibody, Nucleolar pre-ribosomal-associated protein 1 antibody, RGD1304621 antibody, URB1 antibody, URB1 ribosome biogenesis 1 homolog antibody
UniProt:	O60287

Application Details

Application Notes:	IHC:1:50-1:100,
Restrictions:	For Research Use only

Handling

Format:	Liquid
Buffer:	Rabbit IgG in phosphate buffered saline (without Mg2+ and Ca2+), pH 7.4, 150 mM NaCl, 0.02 % sodium azide and 50 % glycerol.
Preservative:	Sodium azide
Precaution of Use:	This product contains Sodium azide: a POISONOUS AND HAZARDOUS SUBSTANCE which should be handled by trained staff only.
Storage:	-20 °C,-80 °C
Storage Comment:	Upon receipt, store at -20°C or -80°C. Avoid repeated freeze.

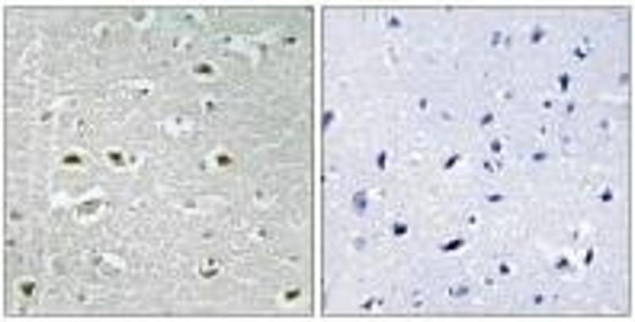

Immunohistochemistry

Image 1. Immunohistochemistry analysis of paraffin-embedded human brain tissue using URB1 antibody.

 Copyright antibodies-online. All rights reserved.