Datasheet for ABIN7187947

anti-RFPL4A antibody (Internal Region)

1 Image

Go to Product page

Overview

Quantity:	100 µg
Target:	RFPL4A
Binding Specificity:	Internal Region
Reactivity:	Human
Host:	Rabbit
Clonality:	Polyclonal
Conjugate:	This RFPL4A antibody is un-conjugated
Application:	Western Blotting (WB), ELISA

Product Details

Immunogen:	Synthesized peptide derived from the Internal region of Human RFPL4A.
Isotype:	IgG
Cross-Reactivity:	Human
Purification:	The antibody was affinity-purified from rabbit antiserum by affinity-chromatography using epitope-specific immunogen.

Target Details

Target:	RFPL4A
Alternative Name:	RFPL4A (RFPL4A Products)
Background:	RFPL4A antibody, RFPL4 antibody, RNF210 antibody, Ret finger protein-like 4A antibody, RING

Target Details

	finger protein 210 antibody
UniProt:	A6NLU0

Application Details

Application Notes:	WB:1:500-1:2000, ELISA:1:5000,
Restrictions:	For Research Use only

Handling

Format:	Liquid
Buffer:	Liquid in PBS containing 50 % glycerol, 0.5 % BSA and 0.02 % sodium azide.
Preservative:	Sodium azide
Precaution of Use:	This product contains Sodium azide: a POISONOUS AND HAZARDOUS SUBSTANCE which should be handled by trained staff only.
Storage:	-20 °C,-80 °C
Storage Comment:	Upon receipt, store at -20°C or -80°C. Avoid repeated freeze.

Images

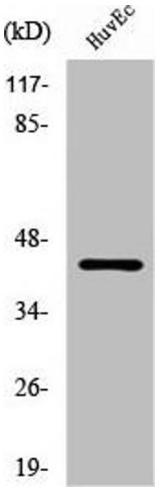

Western Blotting

Image 1. Western Blot analysis of HuvEc cells using RFPL4A Polyclonal Antibody