Datasheet for ABIN7198936

EBV-Gp350 Protein (His tag)

1 Image

Go to Product page

Overview

Quantity:	100 µg
Target:	EBV-Gp350 (EBV gp350)
Origin:	Epstein-Barr Virus (EBV)
Source:	Baculovirus infected Insect Cells
Protein Type:	Recombinant
Purification tag / Conjugate:	This EBV-Gp350 protein is labelled with His tag.

Product Details

Purpose:	Recombinant Epstein-Barr virus (Herpesvirus 4) EBV Glycoprotein gp350 / EBV GP350 Protein (His Tag)
Sequence:	Met1-Pro490
Characteristics:	A DNA sequence encoding the human herpesvirus 4/Epstein-Barr virus gp350 (strain B95-8) (YP_401667.1) (Met1-Pro490) was expressed with a polyhistidine tag at the C-terminus.
Purity:	> 95 % as determined by SDS-PAGE
Endotoxin Level:	< 1.0 EU per µg protein as determined by the LAL method.

Target Details

Target:	EBV-Gp350 (EBV gp350)
Alternative Name:	EBV-Gp350 (EBV gp350 Products)
Background:	BLLF1 Protein, EBV, gp220 Protein, EBV

Copyright antibodies-online. All rights reserved.

Target Details

Molecular Weight:	53.7kDa.
NCBI Accession:	YP_401667

Application Details

Restrictions:	For Research Use only

Handling

Format:	Lyophilized
Reconstitution:	Please refer to the printed manual for detailed information.
Buffer:	Lyophilized from sterile 20 mM Tris, 500 mM NaCl,10 % glycerol, pH 7.4. Normally 5 % - 8 % trehalose, mannitol and 0.01 % Tween80 are added as protectants before lyophilization. Please refer to the specific buffer information in the printed manual.
Storage:	4 °C,-20 °C,-80 °C
Storage Comment:	Generally, lyophilized proteins are stable for up to 12 months when stored at -20 to -80°C. Reconstituted protein solution can be stored at 4-8°C for 2-7 days. Aliquots of reconstituted samples are stable at < -20°C for 3 months.

Images

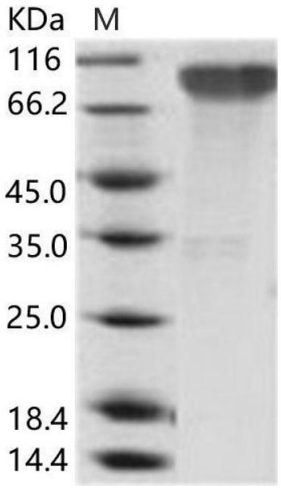

Western Blotting

Image 1.

Copyright antibodies-online. All rights reserved.