Datasheet for ABIN7235418

anti-DNAJC7 antibody

1 Image

Go to Product page

Overview

Quantity:	200 µL
Target:	DNAJC7
Reactivity:	Human, Mouse
Host:	Rabbit
Clonality:	Polyclonal
Conjugate:	This DNAJC7 antibody is un-conjugated
Application:	Western Blotting (WB), ELISA

Product Details

Immunogen:	Recombinant protein of human DNAJC7
Isotype:	IgG
Characteristics:	Polyclonal Antibody
Purification:	Affinity purification

Target Details

Target:	DNAJC7
Alternative Name:	DNAJC7 (DNAJC7 Products)
Background:	This gene encodes a member of the DNAJ heat shock protein 40 family of proteins that is characterized by two N-terminal tetratricopeptide repeat domains and a C-terminal DNAJ domain. This protein binds the chaperone proteins heat shock proteins 70 and 90 in an ATP-dependent manner and may function as a co-chaperone. Pseudogenes of this gene are found

Copyright antibodies-online. All rights reserved.

Target Details

	on chromosomes 1 and 6. Alternate splicing results in multiple transcript variants.
Molecular Weight:	56 kDa
UniProt:	Q99615

Application Details

Application Notes:	WB 1:500-1:2000
Restrictions:	For Research Use only

Handling

Format:	Liquid
Concentration:	0.2 mg/mL
Buffer:	PBS with 0.05 % sodium azide and 50 % glycerol, PH7.4
Preservative:	Sodium azide
Precaution of Use:	This product contains Sodium azide: a POISONOUS AND HAZARDOUS SUBSTANCE which should be handled by trained staff only.
Storage:	-20 °C
Storage Comment:	Store at -20°C. Avoid freeze / thaw cycles.

Images

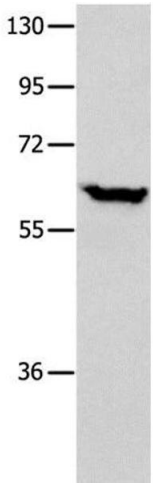

Western Blotting

Image 1. Western Blot analysis of Human seminoma tissue using DNAJC7 Polyclonal Antibody at dilution of 1:400