Datasheet for ABIN7244195

anti-VSIG8 antibody

2 Images

Go to Product page

Overview

Quantity:	200 µL
Target:	VSIG8
Reactivity:	Mouse, Human
Host:	Rabbit
Clonality:	Polyclonal
Conjugate:	This VSIG8 antibody is un-conjugated
Application:	Western Blotting (WB), ELISA, Immunohistochemistry (IHC)

Product Details

Immunogen:	Fusion protein of human VSIG8
Isotype:	IgG
Characteristics:	Polyclonal Antibody
Purification:	Affinity purification

Target Details

Target:	VSIG8
Alternative Name:	VSIG8 (VSIG8 Products)
Background:	VSIG8 contains 2 Ig-like V-type (immunoglobulin-like) domains. VSIG8 is single-pass type I membrane protein. The function of the VSIG8 protein remains unknown.
Molecular Weight:	44 kDa

Target Details

UniProt:	Q5VU13

Application Details

Application Notes:	WB 1:200-1000, IHC 1:25-100, ELISA 1:1000-2000
Restrictions:	For Research Use only

Handling

Format:	Liquid
Concentration:	1 mg/mL
Buffer:	PBS with 0.05 % sodium azide and 50 % glycerol, PH7.4
Preservative:	Sodium azide
Precaution of Use:	This product contains Sodium azide: a POISONOUS AND HAZARDOUS SUBSTANCE which should be handled by trained staff only.
Storage:	-20 °C
Storage Comment:	Store at -20°C. Avoid freeze / thaw cycles.

Images

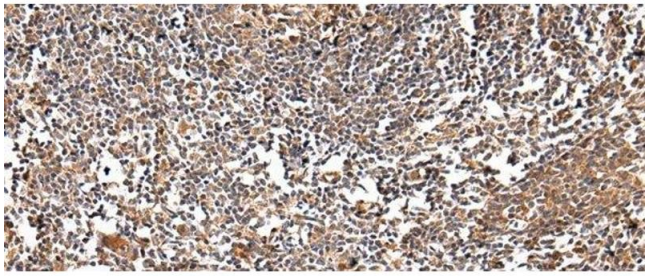

Immunohistochemistry (Paraffin-embedded Sections)

Image 1. Immunohistochemistry of paraffin-embedded Human tonsil using VSIG8 Polyclonal Antibody at dilution of 1/30

Copyright antibodies-online. All rights reserved.

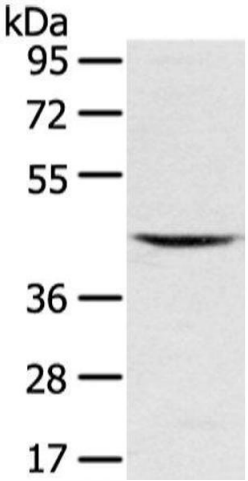

Western Blotting

Image 2. Western Blot analysis of Mouse kidney tissue using VSIG8 Polyclonal Antibody at dilution of 1/400

 Copyright antibodies-online. All rights reserved.