Datasheet for ABIN7245203

anti-HSF2BP antibody

2 Images

Go to Product page

Overview

Quantity:	200 µL
Target:	HSF2BP
Reactivity:	Human
Host:	Rabbit
Clonality:	Polyclonal
Conjugate:	This HSF2BP antibody is un-conjugated
Application:	Immunohistochemistry (IHC), ELISA

Product Details

Immunogen:	Synthetic peptide of human HSF2BP
Isotype:	IgG
Characteristics:	Polyclonal Antibody
Purification:	Antigen affinity purification

Target Details

Target:	HSF2BP
Alternative Name:	HSF2BP (HSF2BP Products)
Background:	HSF2 binding protein (HSF2BP) associates with HSF2. The interaction occurs between the trimerization domain of HSF2 and the amino terminal hydrophilic region of HSF2BP that comprises two leucine zipper motifs. HSF2BP may therefore be involved in modulating HSF2 activation.

Copyright antibodies-online. All rights reserved.

Target Details

UniProt:	O75031

Application Details

Application Notes:	IHC 1:30-1:150, ELISA 1:5000-1:10000
Restrictions:	For Research Use only

Handling

Format:	Liquid
Concentration:	0.84 mg/mL
Buffer:	PBS with 0.05 % Sodium azide and 40 % Glycerol, pH 7.4
Preservative:	Sodium azide
Precaution of Use:	This product contains Sodium azide: a POISONOUS AND HAZARDOUS SUBSTANCE which should be handled by trained staff only.
Storage:	-20 °C
Storage Comment:	Store at -20°C. Avoid freeze / thaw cycles.

Images

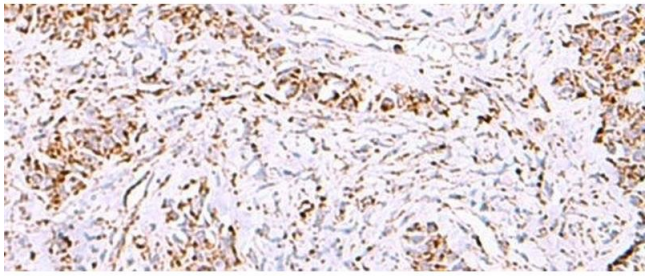

Immunohistochemistry (Paraffin-embedded Sections)

Image 1. Immunohistochemistry of paraffin-embedded Human ovarian cancer tissue using HSF2BP Polyclonal Antibody at dilution of 1:30(x200)

Copyright antibodies-online. All rights reserved.

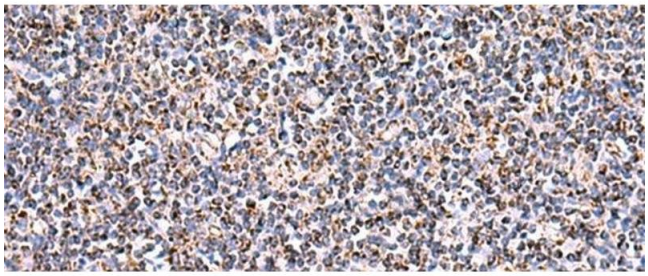

Immunohistochemistry (Paraffin-embedded Sections)

Image 2. Immunohistochemistry of paraffin-embedded Human tonsil tissue using HSF2BP Polyclonal Antibody at dilution of 1:30(x200)

 Copyright antibodies-online. All rights reserved.