Datasheet for ABIN7251610

anti-KBTBD11 antibody

2 Images

Go to Product page

Overview

Quantity:	200 µL
Target:	KBTBD11
Reactivity:	Human, Mouse
Host:	Rabbit
Clonality:	Polyclonal
Conjugate:	This KBTBD11 antibody is un-conjugated
Application:	ELISA, Immunohistochemistry (IHC)

Product Details

Immunogen:	Synthetic peptide of human KBTBD11
Isotype:	IgG
Characteristics:	Polyclonal Antibody
Purification:	Antigen affinity purification

Target Details

Target:	KBTBD11
Alternative Name:	KBTBD11 (KBTBD11 Products)
Background:	The function of this protein remains unknown.
UniProt:	O94819

Application Details

Application Notes:	IHC 1:30-1:150, ELISA 1:5000-1:10000
Restrictions:	For Research Use only

Handling

Format:	Liquid
Concentration:	0.96 mg/mL
Buffer:	PBS with 0.05 % Sodium azide and 40 % Glycerol, pH 7.4
Preservative:	Sodium azide
Precaution of Use:	This product contains Sodium azide: a POISONOUS AND HAZARDOUS SUBSTANCE which should be handled by trained staff only.
Storage:	-20 °C
Storage Comment:	Store at -20°C. Avoid freeze / thaw cycles.

Images

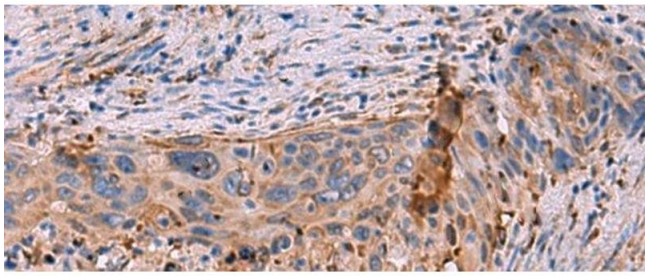

Immunohistochemistry (Paraffin-embedded Sections)

Image 1. Immunohistochemistry of paraffin-embedded Human cervical cancer tissue using KBTBD11 Polyclonal Antibody at dilution of 1:35(x200)

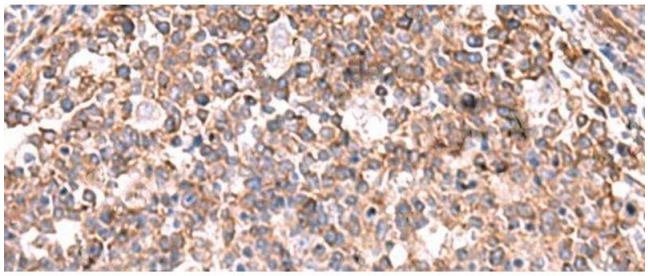

Immunohistochemistry (Paraffin-embedded Sections)

Image 2. Immunohistochemistry of paraffin-embedded Human tonsil tissue using KBTBD11 Polyclonal Antibody at dilution of 1:35(x200)

 Copyright antibodies-online. All rights reserved.