Datasheet for ABIN7255105

anti-KLF6 antibody

1 Image

Go to Product page

Overview

Quantity:	200 µL
Target:	KLF6
Reactivity:	Human, Mouse
Host:	Rabbit
Clonality:	Polyclonal
Conjugate:	This KLF6 antibody is un-conjugated
Application:	Immunofluorescence (IF)

Product Details

Immunogen:	Recombinant fusion protein of human KLF6 (NP_001291.3).
Isotype:	IgG
Characteristics:	Polyclonal Antibody
Purification:	Affinity purification

Target Details

Target:	KLF6
Alternative Name:	KLF6 (KLF6 Products)
Background:	This gene encodes a member of the Kruppel-like family of transcription factors. The zinc finger protein is a transcriptional activator, and functions as a tumor suppressor. Multiple transcript variants encoding different isoforms have been found for this gene, some of which are implicated in carcinogenesis.

Copyright antibodies-online. All rights reserved.

Target Details

Gene ID:	1316
UniProt:	Q99612

Application Details

Application Notes:	IF 1:50-1:100
Restrictions:	For Research Use only

Handling

Format:	Liquid
Concentration:	1 mg/mL
Buffer:	PBS with 0.02 % sodium azide, 50 % glycerol, pH 7.3
Preservative:	Sodium azide
Precaution of Use:	This product contains Sodium azide: a POISONOUS AND HAZARDOUS SUBSTANCE which should be handled by trained staff only.
Storage:	-20 °C
Storage Comment:	Store at -20°C. Avoid freeze / thaw cycles.

Images

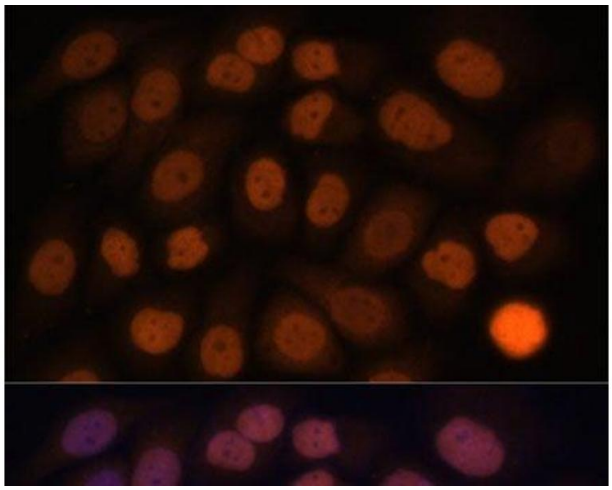

Immunofluorescence

Image 1. Immunofluorescence analysis of HeLa cells using KLF6 Polyclonal Antibody at dilution of 1:100. Blue: DAPI for nuclear staining.

Copyright antibodies-online. All rights reserved.