Datasheet for ABIN7256722

anti-RBM11 antibody

1 Image

Go to Product page

Overview

Quantity:	200 µL
Target:	RBM11
Reactivity:	Human, Rat, Mouse
Host:	Rabbit
Clonality:	Polyclonal
Conjugate:	This RBM11 antibody is un-conjugated
Application:	Western Blotting (WB)

Product Details

Immunogen:	Recombinant fusion protein of human RBM11 (NP_658983.3).
Isotype:	IgG
Characteristics:	Polyclonal Antibody
Purification:	Affinity purification

Target Details

Target:	RBM11
Alternative Name:	RBM11 (RBM11 Products)
Background:	RBM11 (RNA Binding Motif Protein 11) is a Protein Coding gene. Gene Ontology (GO) annotations related to this gene include nucleic acid binding and nucleotide binding. An important paralog of this gene is RBM7.

Copyright antibodies-online. All rights reserved.

Target Details

Molecular Weight:	Observed_MW: 32 kDa Calculated_MW: 26 kDa/32 kDa
Gene ID:	54033
UniProt:	P57052

Application Details

Application Notes:	WB 1:500-1:2000
Restrictions:	For Research Use only

Handling

Format:	Liquid
Concentration:	1 mg/mL
Buffer:	PBS with 0.02 % sodium azide, 50 % glycerol, pH 7.3
Preservative:	Sodium azide
Precaution of Use:	This product contains Sodium azide: a POISONOUS AND HAZARDOUS SUBSTANCE which should be handled by trained staff only.
Storage:	-20 °C
Storage Comment:	Store at -20°C. Avoid freeze / thaw cycles.

Images

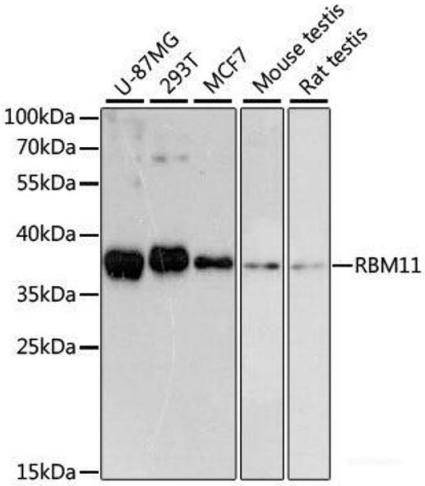

Western Blotting

Image 1. Western blot analysis of extracts of various cell lines using RBM11 Polyclonal Antibody at dilution of 1:3000.

Copyright antibodies-online. All rights reserved.