Datasheet for ABIN7257437

anti-VSIG1 antibody

1 Image

Go to Product page

Overview

Quantity:	200 µL
Target:	VSIG1
Reactivity:	Human, Mouse, Rat
Host:	Rabbit
Clonality:	Polyclonal
Conjugate:	This VSIG1 antibody is un-conjugated
Application:	Western Blotting (WB)

Product Details

Immunogen:	Recombinant fusion protein of human VSIG1 (NP_872413.1).
Isotype:	IgG
Characteristics:	Polyclonal Antibody
Purification:	Affinity purification

Target Details

Target:	VSIG1
Alternative Name:	VSIG1 (VSIG1 Products)
Background:	This gene encodes a member of the junctional adhesion molecule (JAM) family. The encoded protein contains multiple glycosylation sites at the N-terminal region, and multiple phosphorylation sites and glutamic acid/proline (EP) repeats at the C-terminal region. The gene is expressed in normal stomach and testis, as well as in gastric, esophageal and ovarian

Target Details

	cancers. Alternatively spliced transcript variants encoding different isoforms have been found for this gene.
Molecular Weight:	Observed_MW: 65 kDa Calculated_MW: 41 kDa/45 kDa
Gene ID:	340547
UniProt:	Q86XK7

Application Details

Application Notes:	WB 1:500-1:2000
Restrictions:	For Research Use only

Handling

Format:	Liquid
Concentration:	1 mg/mL
Buffer:	PBS with 0.02 % sodium azide, 50 % glycerol, pH 7.3
Preservative:	Sodium azide
Precaution of Use:	This product contains Sodium azide: a POISONOUS AND HAZARDOUS SUBSTANCE which should be handled by trained staff only.
Storage:	-20 °C
Storage Comment:	Store at -20°C. Avoid freeze / thaw cycles.

Copyright antibodies-online. All rights reserved.

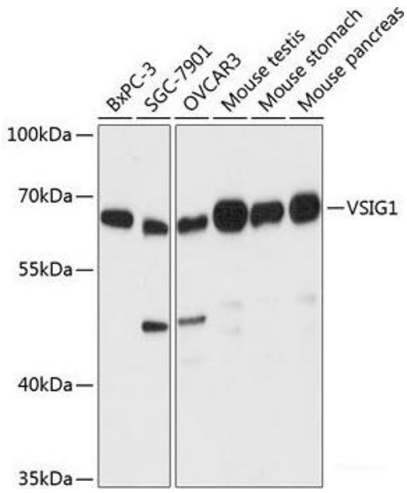

Western Blotting

Image 1. Western blot analysis of extracts of various cell lines using VSIG1 Polyclonal Antibody at dilution of 1:3000.