Datasheet for ABIN7261197

anti-FMR1NB antibody

1 Image

Go to Product page

Overview

Quantity:	200 µL
Target:	FMR1NB
Reactivity:	Human, Mouse, Rat
Host:	Rabbit
Clonality:	Polyclonal
Conjugate:	This FMR1NB antibody is un-conjugated
Application:	Immunohistochemistry (IHC)

Product Details

Immunogen:	Recombinant fusion protein of human FMR1NB (NP_689791.1).
Isotype:	IgG
Characteristics:	Polyclonal Antibody
Purification:	Affinity purification

Target Details

Target:	FMR1NB
Alternative Name:	FMR1NB (FMR1NB Products)
Background:	FMR1NB (FMR1 Neighbor) is a Protein Coding gene. Diseases associated with FMR1NB include Splenic Artery Aneurysm and Sarcoma.
Gene ID:	158521

Copyright antibodies-online. All rights reserved.

Target Details

UniProt:	Q8N0W7

Application Details

Application Notes:	IHC 1:50-1:200
Restrictions:	For Research Use only

Handling

Format:	Liquid
Concentration:	1 mg/mL
Buffer:	PBS with 0.02 % sodium azide, 50 % glycerol, pH 7.3
Preservative:	Sodium azide
Precaution of Use:	This product contains Sodium azide: a POISONOUS AND HAZARDOUS SUBSTANCE which should be handled by trained staff only.
Storage:	-20 °C
Storage Comment:	Store at -20°C. Avoid freeze / thaw cycles.

Images

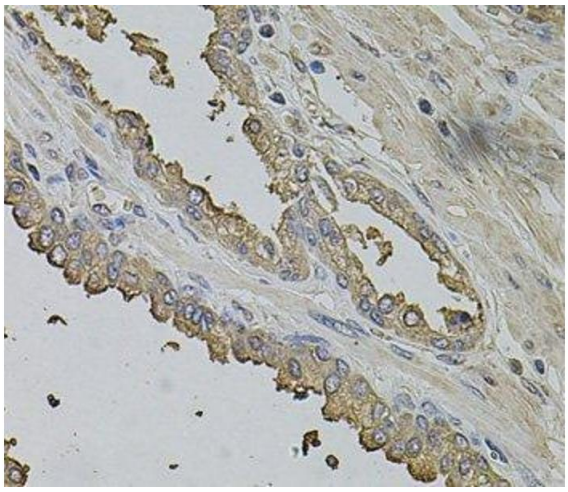

Immunohistochemistry (Paraffin-embedded Sections)

Image 1. Immunohistochemistry of paraffin-embedded Human prostate using FMR1NB Polyclonal Antibody at dilution of 1:100 (40x lens).

Copyright antibodies-online. All rights reserved.