Datasheet for ABIN7263339

anti-ETS2 antibody

1 Image

Go to Product page

Overview

Quantity:	200 µL
Target:	ETS2
Reactivity:	Human, Mouse, Rat
Host:	Rabbit
Clonality:	Polyclonal
Conjugate:	This ETS2 antibody is un-conjugated
Application:	Immunofluorescence (IF)

Product Details

Immunogen:	Recombinant fusion protein of human ETS2 (NP_005230.1).
Isotype:	IgG
Characteristics:	Polyclonal Antibody
Purification:	Affinity purification

Target Details

Target:	ETS2
Alternative Name:	ETS2 (ETS2 Products)
Background:	This gene encodes a transcription factor which regulates genes involved in development and apoptosis. The encoded protein is also a protooncogene and shown to be involved in regulation of telomerase. A pseudogene of this gene is located on the X chromosome. Alternative splicing results in multiple transcript variants.

Copyright antibodies-online. All rights reserved.

Target Details

Gene ID:	2114
UniProt:	P15036
Pathways:	EGFR Signaling Pathway, Myometrial Relaxation and Contraction

Application Details

Application Notes:	IF 1:50-1:200
Restrictions:	For Research Use only

Handling

Format:	Liquid
Concentration:	1 mg/mL
Buffer:	PBS with 0.02 % sodium azide, 50 % glycerol, pH 7.3
Preservative:	Sodium azide
Precaution of Use:	This product contains Sodium azide: a POISONOUS AND HAZARDOUS SUBSTANCE which should be handled by trained staff only.
Storage:	-20 °C
Storage Comment:	Store at -20°C. Avoid freeze / thaw cycles.

Images

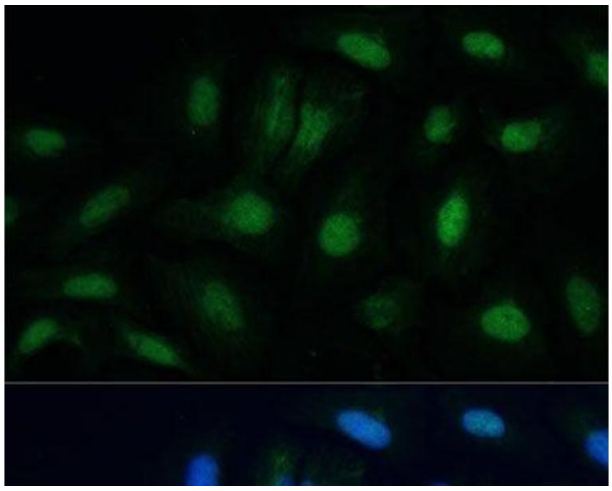

Immunofluorescence

Image 1. Immunofluorescence analysis of U-2 OS cells using ETS2 Polyclonal Antibody at dilution of 1:100. Blue: DAPI for nuclear staining.

Copyright antibodies-online. All rights reserved.