Datasheet for ABIN7264549

anti-PRDM11 antibody

1 Image

Go to Product page

Overview

Quantity:	200 µL
Target:	PRDM11
Reactivity:	Mouse
Host:	Rabbit
Clonality:	Polyclonal
Conjugate:	This PRDM11 antibody is un-conjugated
Application:	Western Blotting (WB)

Product Details

Immunogen:	Recombinant fusion protein of human PRDM11 (NP_001243625.1).
Isotype:	IgG
Characteristics:	Polyclonal Antibody
Purification:	Affinity purification

Target Details

Target:	PRDM11
Alternative Name:	PRDM11 (PRDM11 Products)
Background:	PRDM11 (PR/SET Domain 11) is a Protein Coding gene. Diseases associated with PRDM11 include Hermansky-Pudlak Syndrome 1. Gene Ontology (GO) annotations related to this gene include nucleic acid binding and methyltransferase activity. An important paralog of this gene is PRDM7.

Copyright antibodies-online. All rights reserved.

Target Details

Molecular Weight:	Observed_MW: 58 kDa Calculated_MW: 53 kDa/57 kDa
Gene ID:	56981
UniProt:	Q9NQV5

Application Details

Application Notes:	WB 1:500-1:2000
Restrictions:	For Research Use only

Handling

Format:	Liquid
Concentration:	1 mg/mL
Buffer:	PBS with 0.02 % sodium azide, 50 % glycerol, pH 7.3
Preservative:	Sodium azide
Precaution of Use:	This product contains Sodium azide: a POISONOUS AND HAZARDOUS SUBSTANCE which should be handled by trained staff only.
Storage:	-20 °C
Storage Comment:	Store at -20°C. Avoid freeze / thaw cycles.

Images

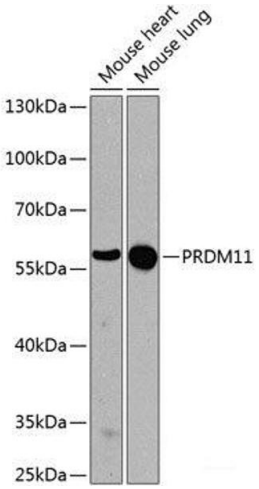

Western Blotting

Image 1. Western blot analysis of extracts of various cell lines using PRDM11 Polyclonal Antibody at dilution of 1:1000.