Datasheet for ABIN7269991

anti-RIOX2 antibody

1 Image

Go to Product page

Overview

Quantity:	100 µL
Target:	RIOX2
Reactivity:	Human
Host:	Rabbit
Clonality:	Monoclonal
Conjugate:	This RIOX2 antibody is un-conjugated
Application:	Western Blotting (WB)

Product Details

Purpose:	RIOX2/MINA53 Rabbit mAb
Immunogen:	A synthesized peptide derived from human RIOX2/RIOX2/MINA53
Isotype:	IgG
Cross-Reactivity:	Human, Mouse, Rat
Characteristics:	Monoclonal Antibodies
Purification:	Affinity purification

Target Details

Target:	RIOX2
Alternative Name:	RIOX2 (RIOX2 Products)
Background:	MINA is a c-Myc (MYC, MIM 190080) target gene that may play a role in cell proliferation or

Target Details

	regulation of cell growth. (Tsuneoka et al., 2002 [PubMed 12091391], Zhang et al., 2005 [PubMed 15897898]).[supplied by OMIM, May 2008],JMJD10, MDIG, MINA, MINA53, NO52, ROX,Epigenetics & Nuclear Signaling,RIOX2
Molecular Weight:	53kDa
Gene ID:	84864
UniProt:	Q8IUF8

Application Details

Application Notes:	WB,1:500 - 1:2000
Restrictions:	For Research Use only

Handling

Format:	Liquid
Buffer:	PBS with 0.02 % sodium azide,0.05 % BSA,50 % glycerol, pH 7.3.
Preservative:	Sodium azide
Precaution of Use:	This product contains Sodium azide: a POISONOUS AND HAZARDOUS SUBSTANCE which should be handled by trained staff only.
Storage:	-20 °C
Storage Comment:	Store at -20°C. Avoid freeze / thaw cycles.

Images

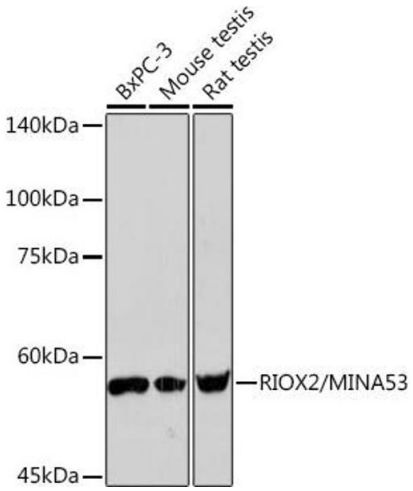

Western Blotting

Image 1. Western blot analysis of extracts of various cell lines, using RIOX2/RIOX2/MIN Rabbit mAb (ABIN7269991) at 1:1000 dilution.Secondary antibody: HRP Goat Anti-Rabbit IgG (H+L) (ABIN1684268 and ABIN3020597) at 1:10000 dilution.Lysates/proteins: 25 µg per lane.Blocking buffer: 3 % nonfat dry milk in TBST.Detection: ECL Basic Kit (RM00020).Exposure time: 90s.